

S-1

84

Arr. By DON SEBESKY

Presented to the
North Texas Lab Bands
by Stan Kottler - 1982

ALTO SAX

A w/trumpet

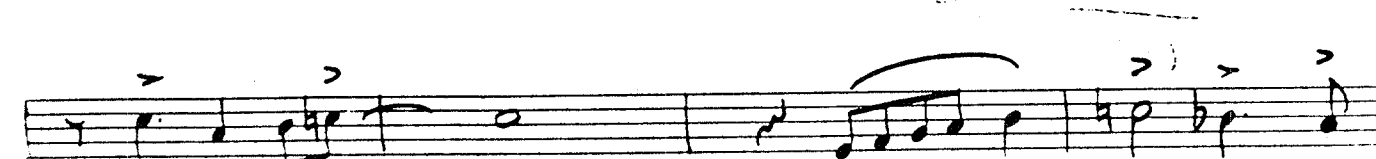
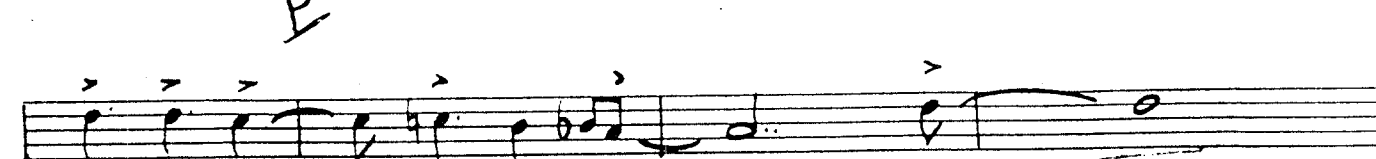
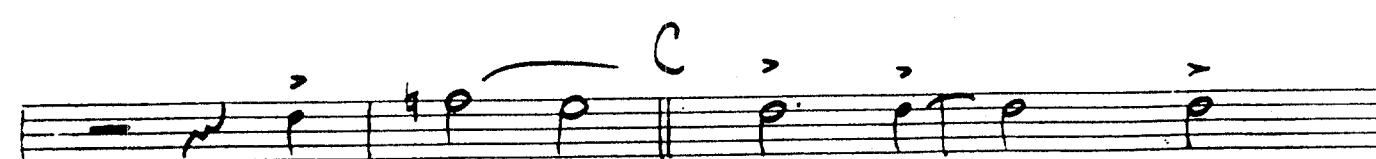
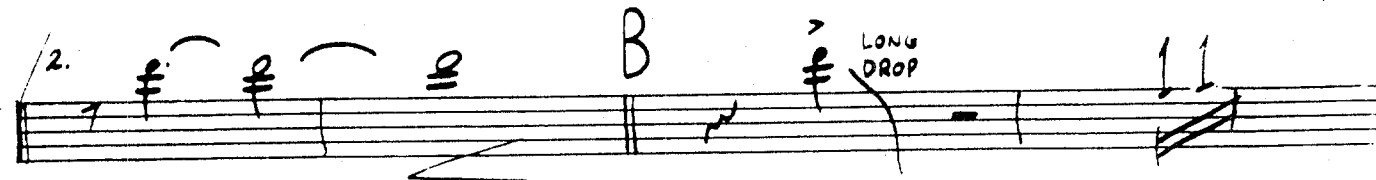
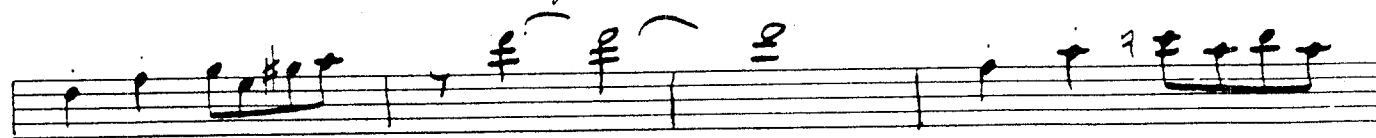
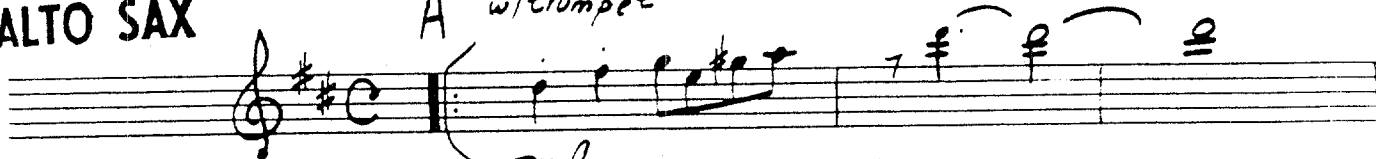

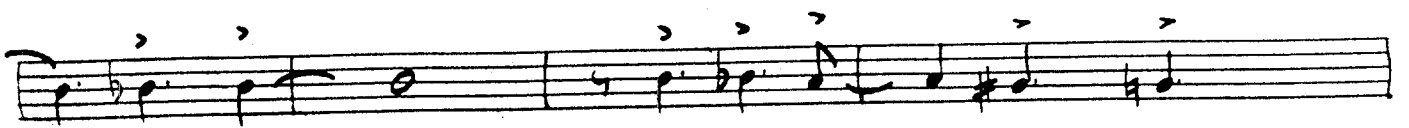
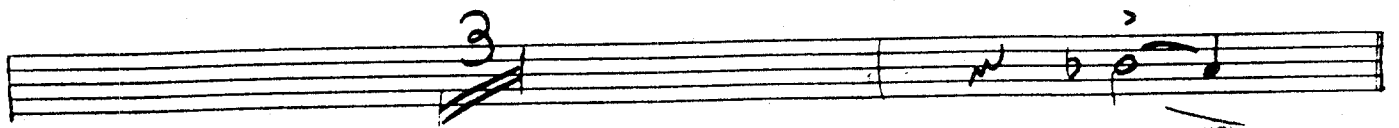
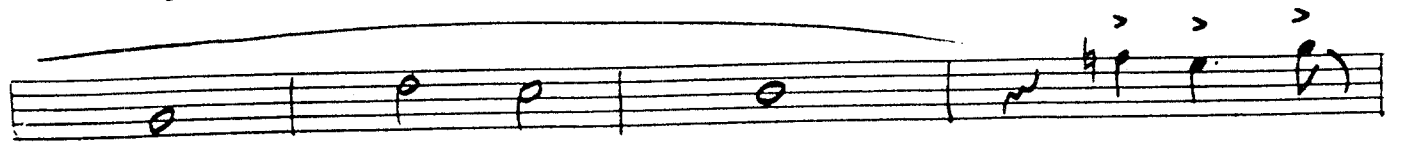
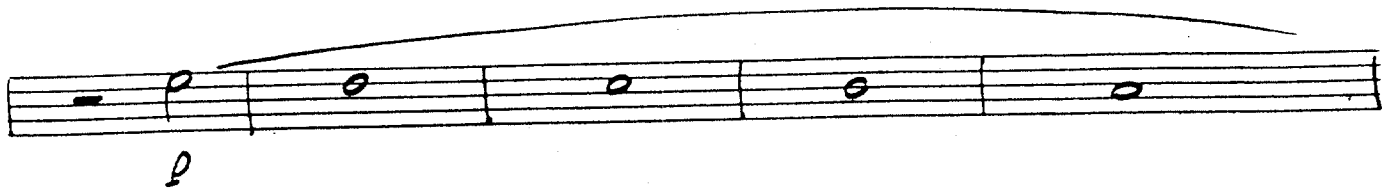

S-1 Alto

P. 3

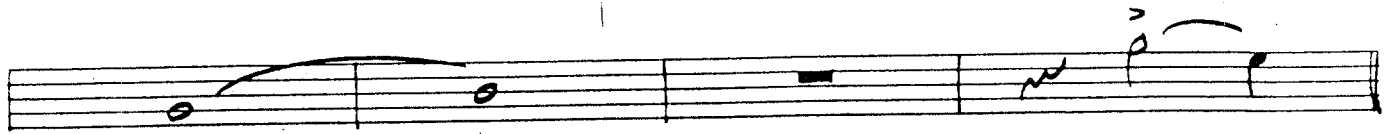
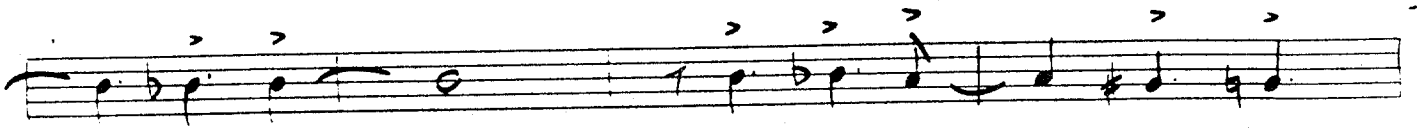
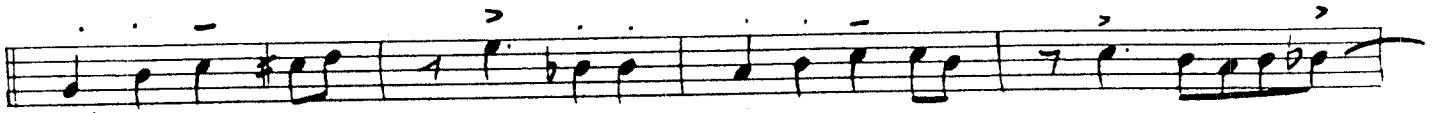
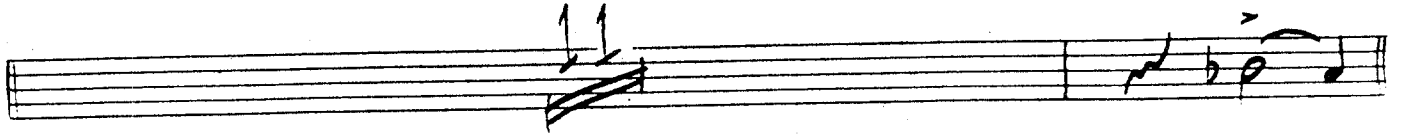
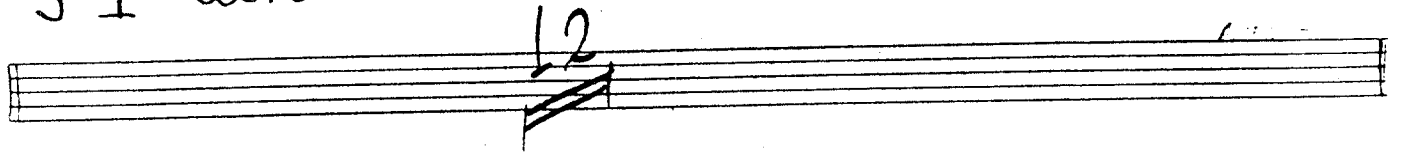

F

Play above transition

LONG DROP

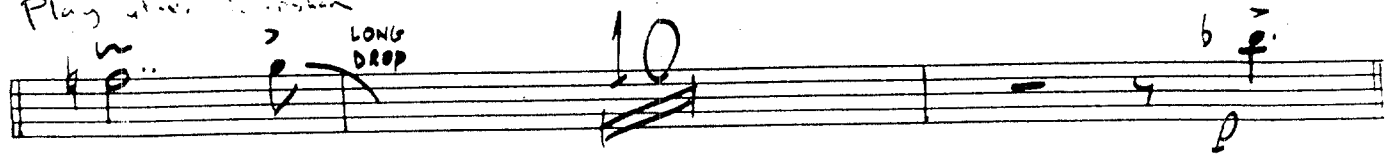

SMALL GROUP FEEL

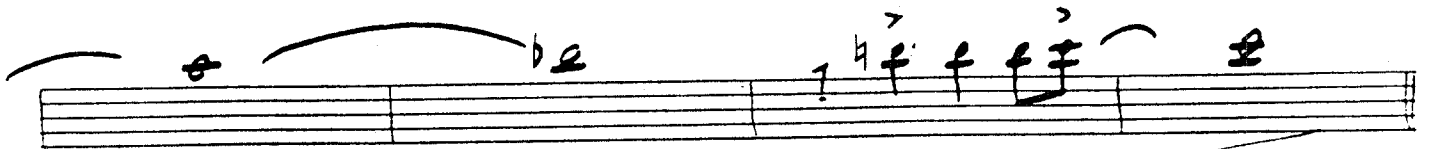
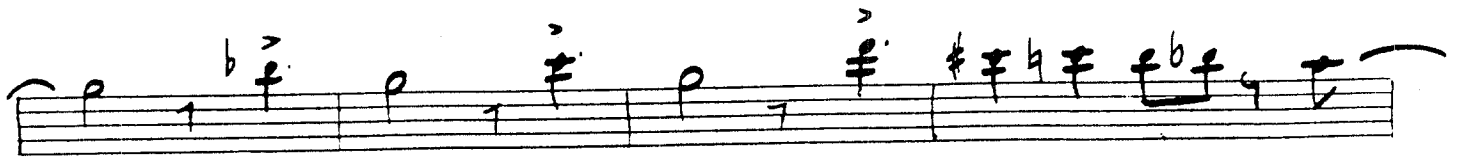

- 3 -

G

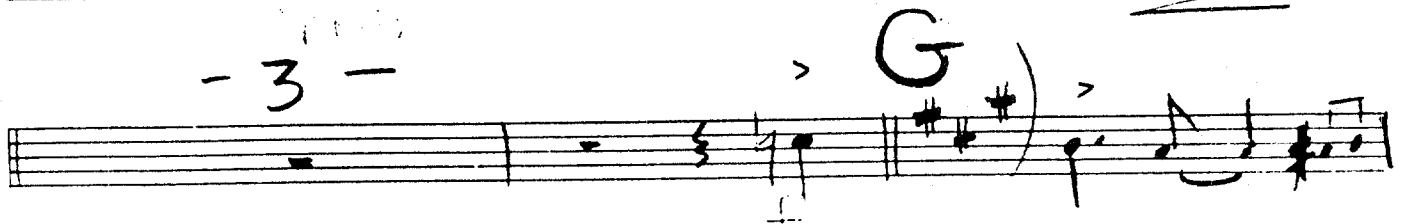

S-I ALTO P. 4

S - 1

~~84~~
84

Arr. By DON SEBESKY

Presented to the
North Texas Institute
by Stan Kenton in 1952

TENOR SAX

A

2X ONLY

mf

B

LONG DROP

10

C

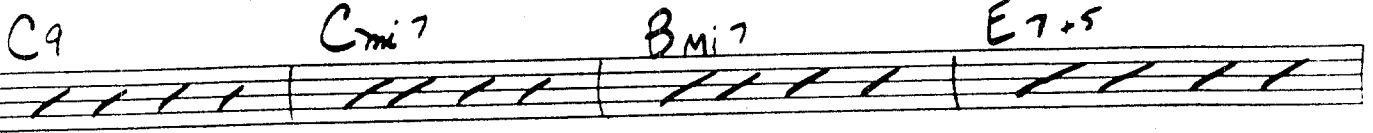

D

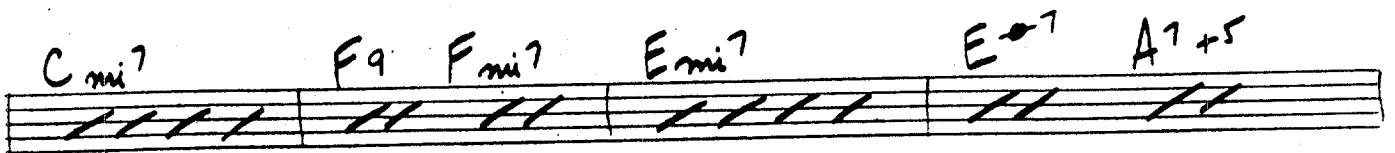
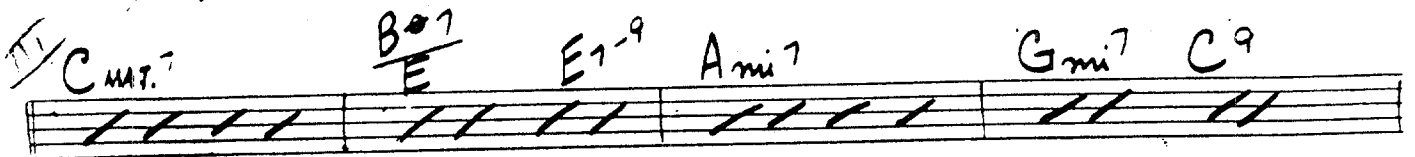
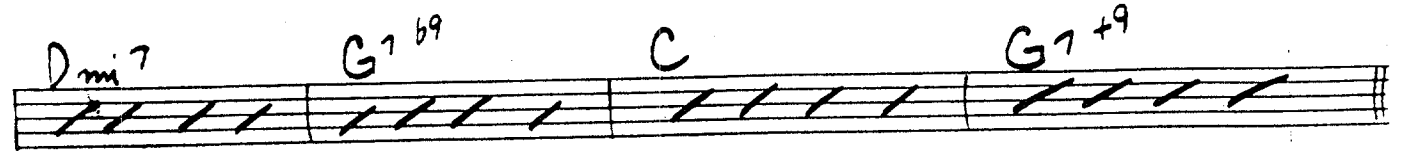
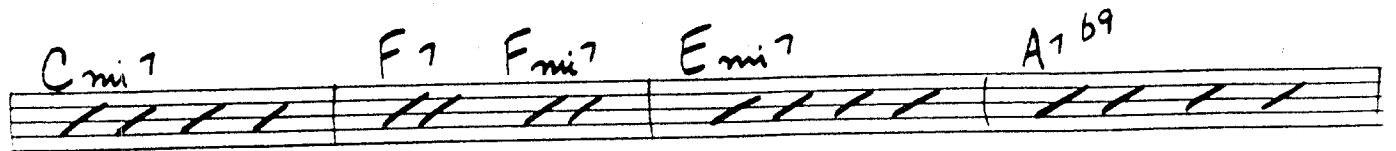

E TENOR 1
"S-1"

come in after (E)
(-P, 3-)

TRINA

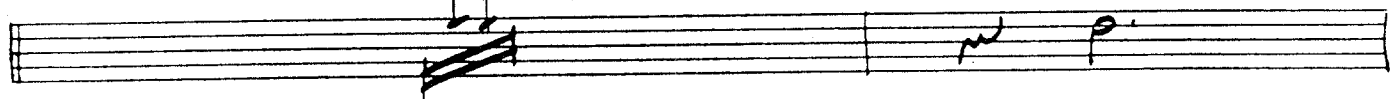

Boone, Pinner, rpt solos + finale

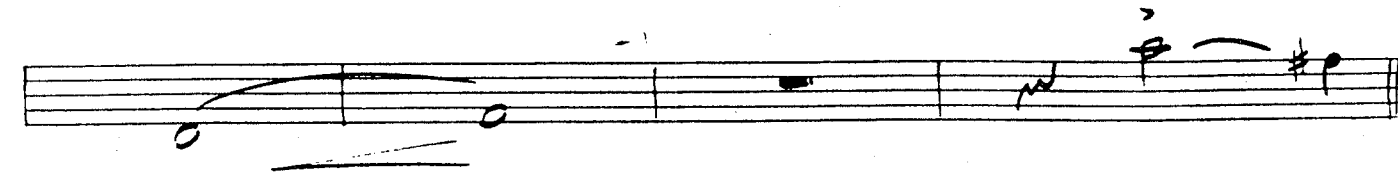
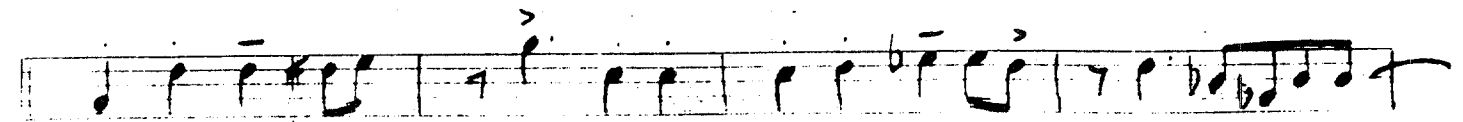
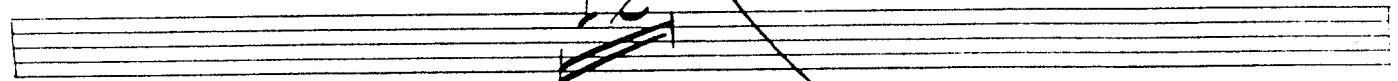

F

SMALL GROUP FEELING

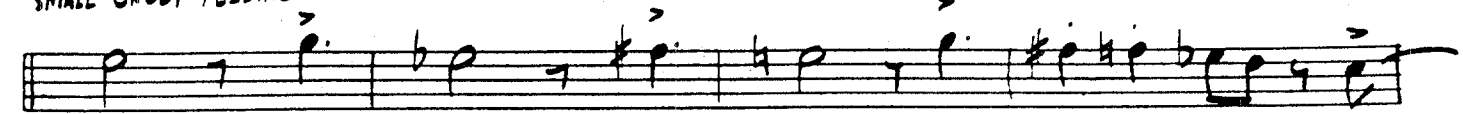

S. 1 TENOR I P. 4

- 3 stacc

G

f

p

UNISON

3

stacc

2-1 TENOR I P. 5

- 3 -

TN. SAX (1)

S-1

84

Presented to the
North Florida Band
by Stan [unclear] 1982

Arr. By DON SEBESKY

TENOR SAX II.

A 2x ONLY

mf

1. 2.

LONG DROP

10

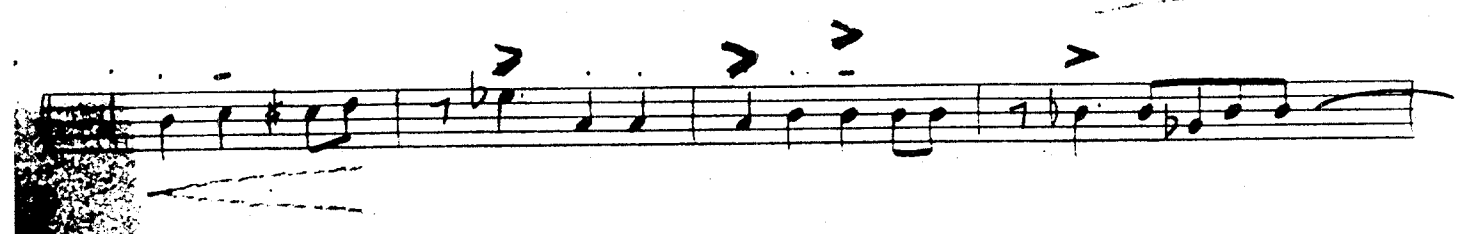
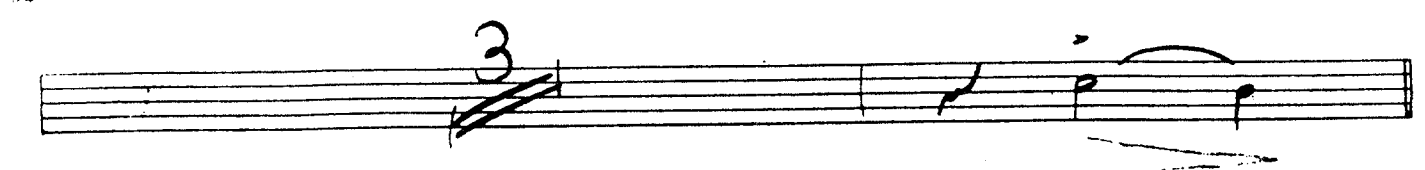
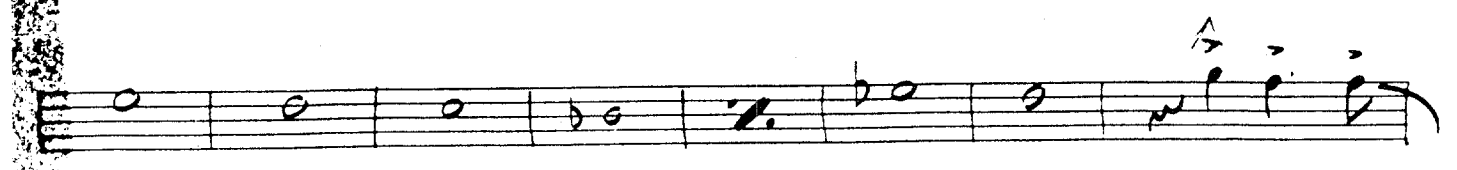
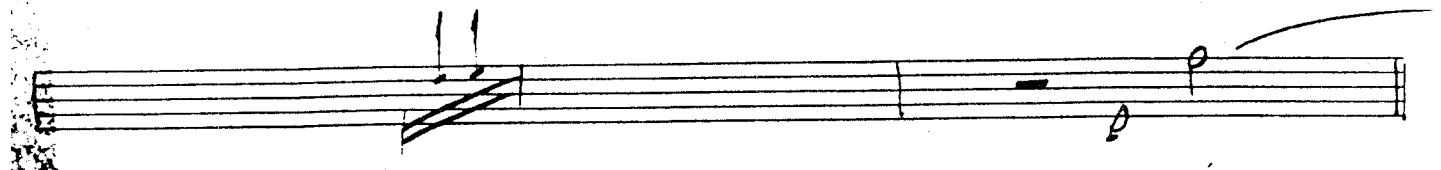
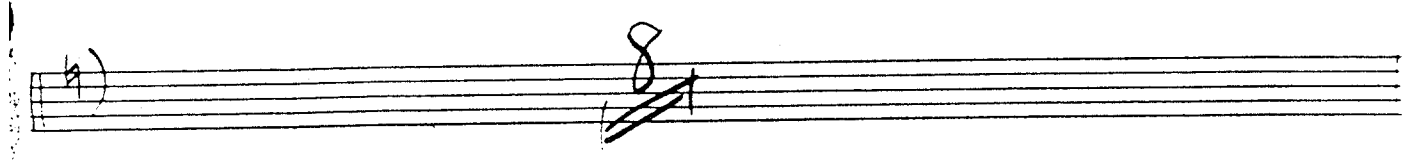
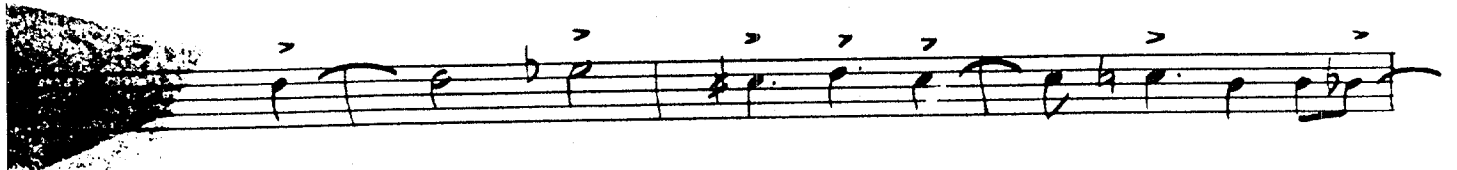

'S-1" TENOR (2)

P. 3

2 ^m 12

|| ^m LONG DROP 10

W/SMALL GROUP FEELING

'S. 1" TENOR (2)

- 3 -

STAVU P. 4
2. Ref. 1. 1. 1.

A

G

UNISON

2-1 TENOR (2) P. 5

TENOR (2)

61

Delta 809

S-1

84

Presented to the
North T... Islands
by...

Arr. By DON SEBESKY

BARITONE I.

A

2X ONLY

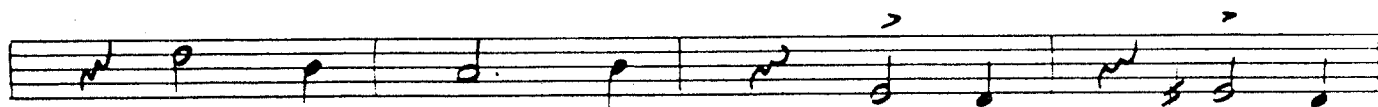
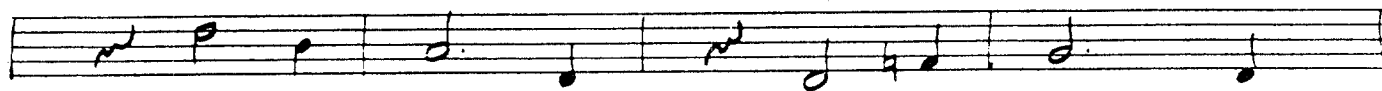
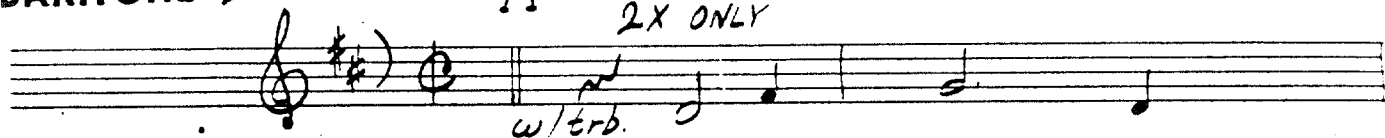

3

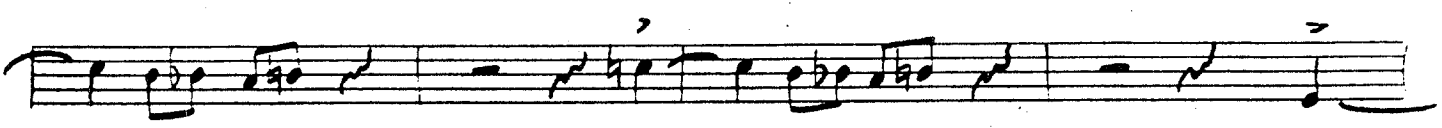
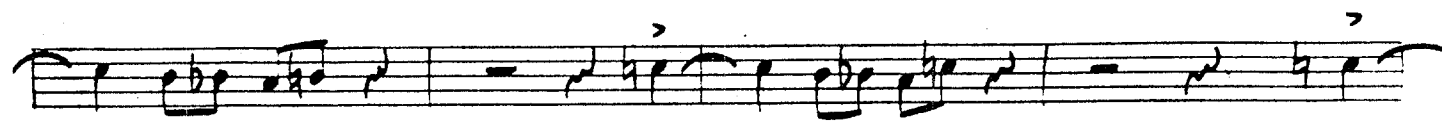
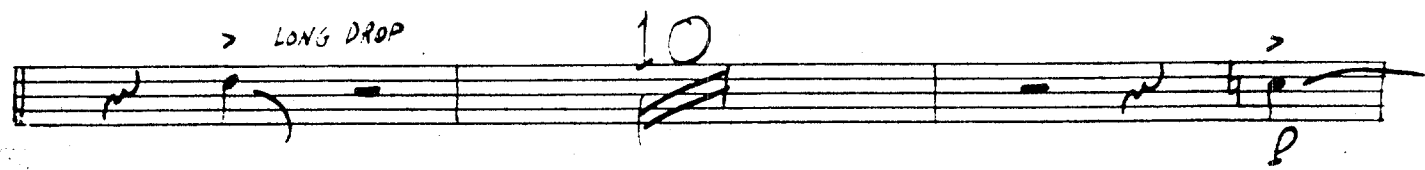

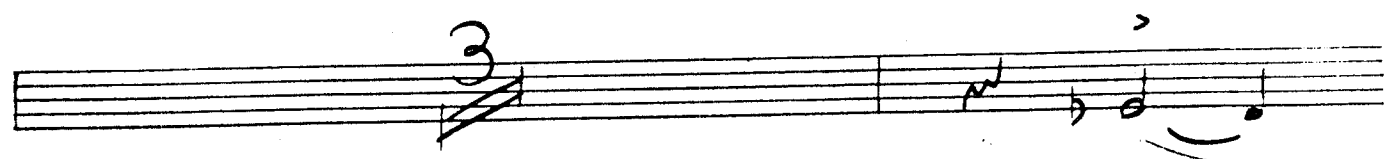
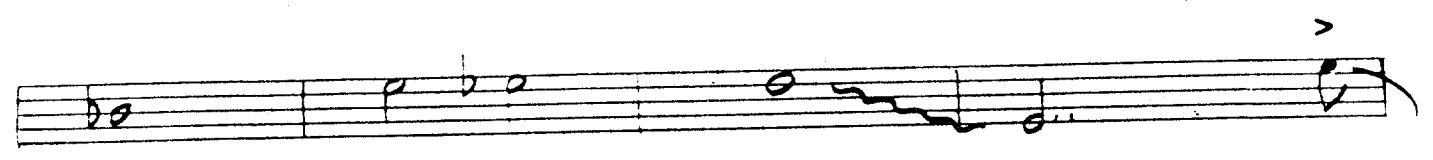
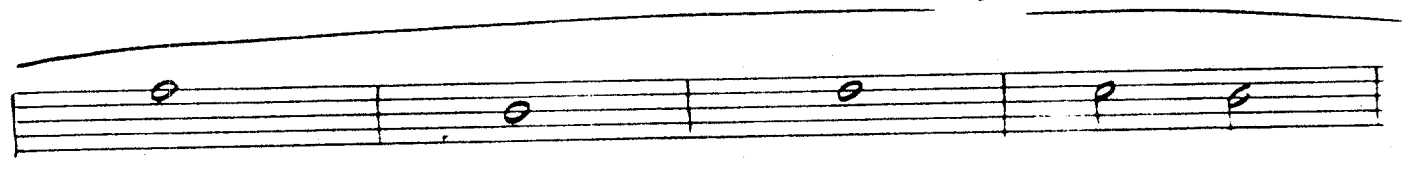
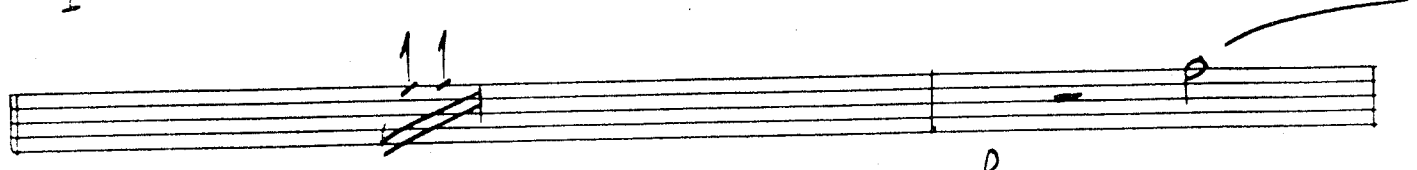
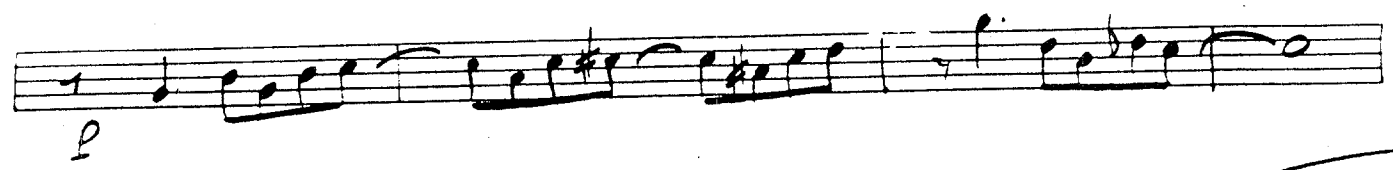
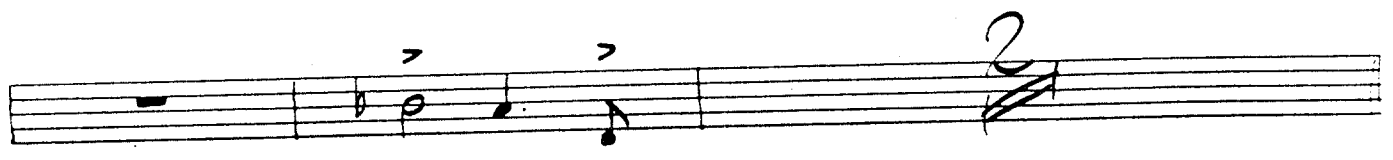
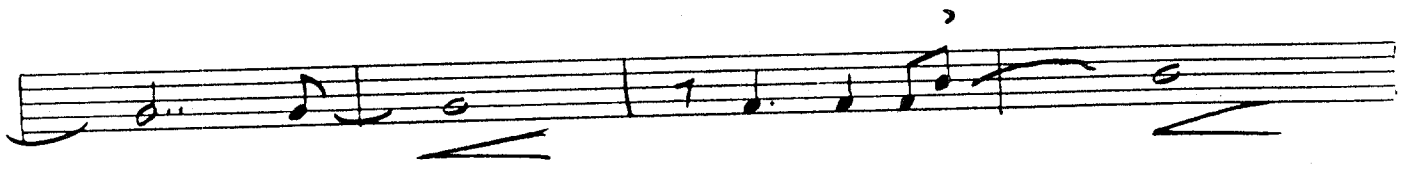
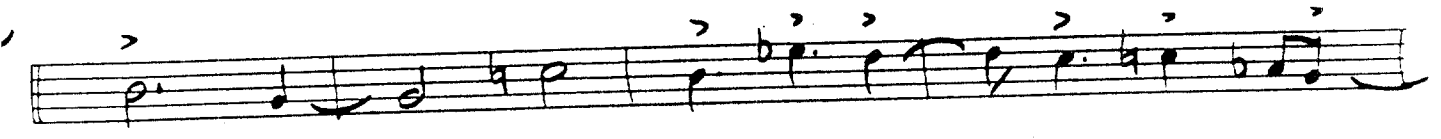

"S. 1" Bary ①

P. 4

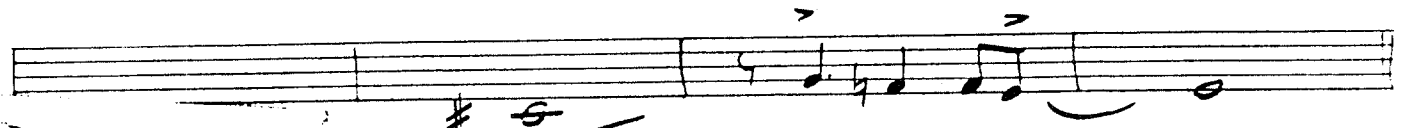

- 3 -

G

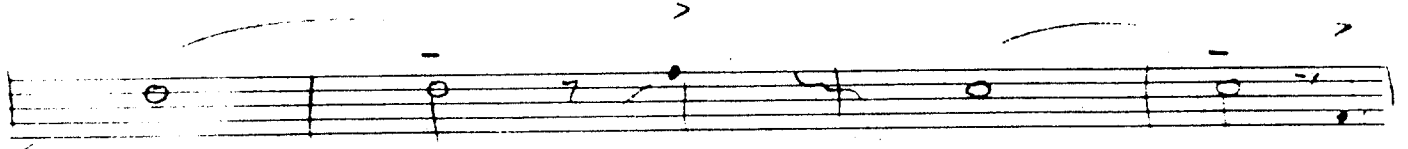
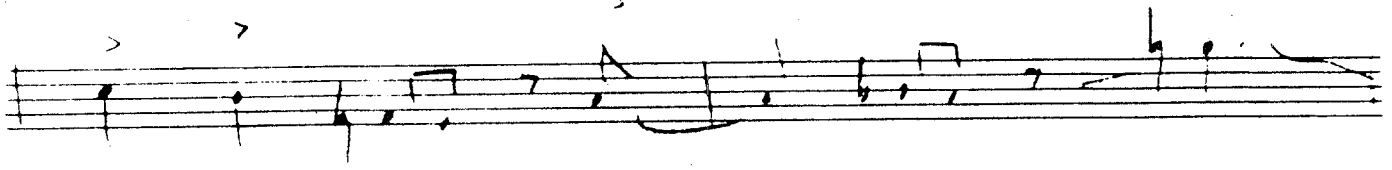

UNISON

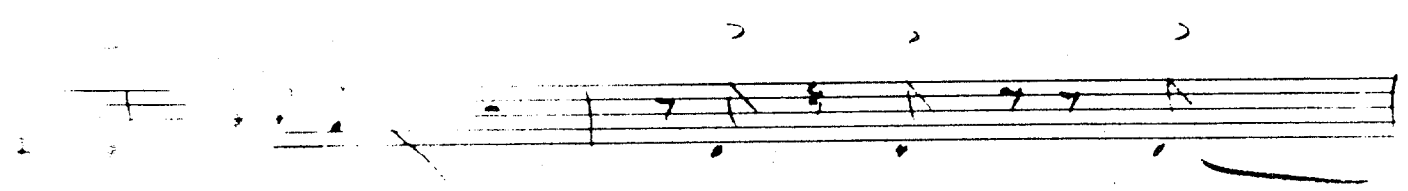
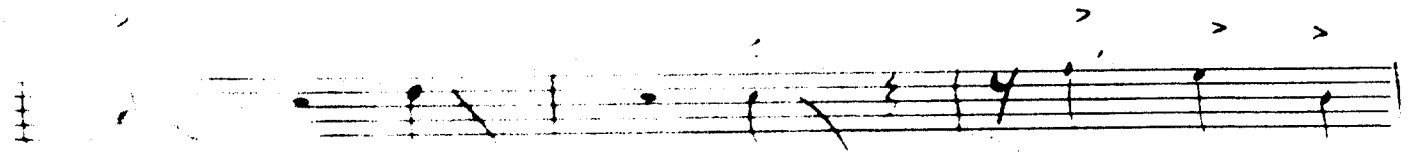
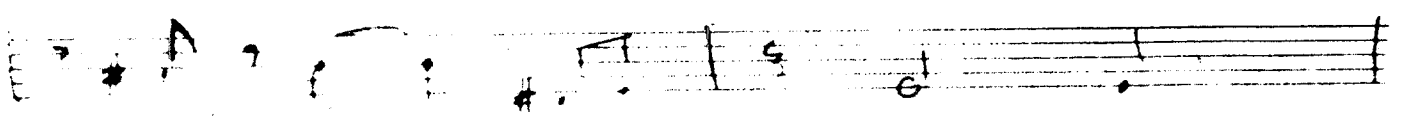
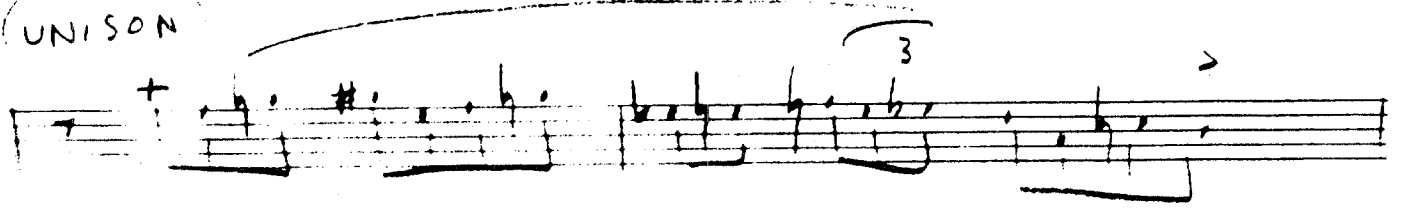

"S-1"
Bary ①

P. 5

64

BARY ①

S-1

GI
84

Proceeded to the
North T... Bands
by Stan... 1972

Arr. By DON SEBESKY

BARITONE II

A 2X ONLY

B

> LONG DROP

10

Part II

COPIED MA...

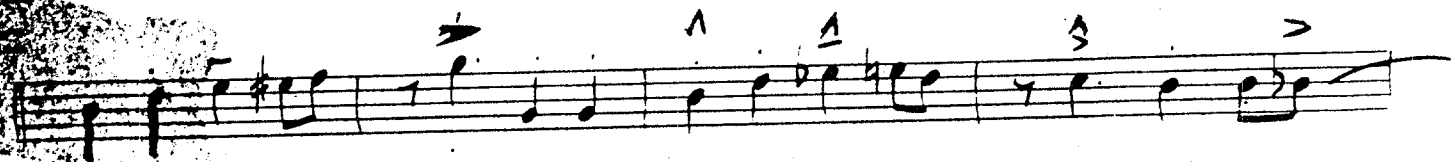
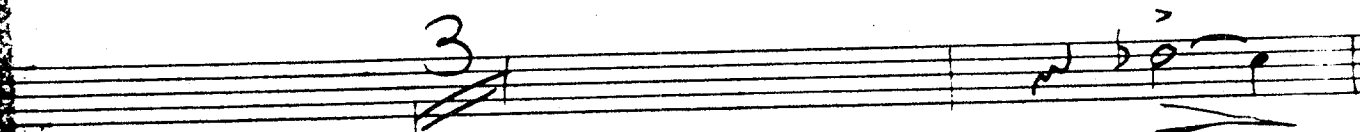
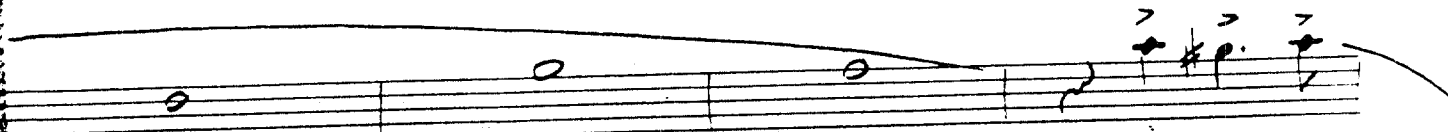
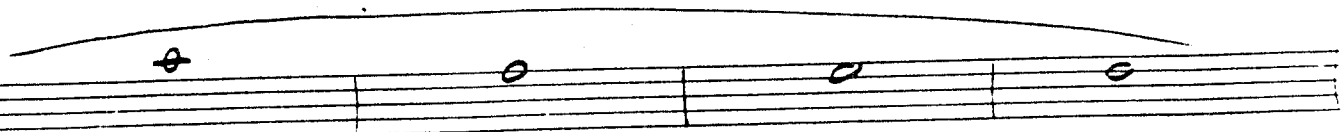
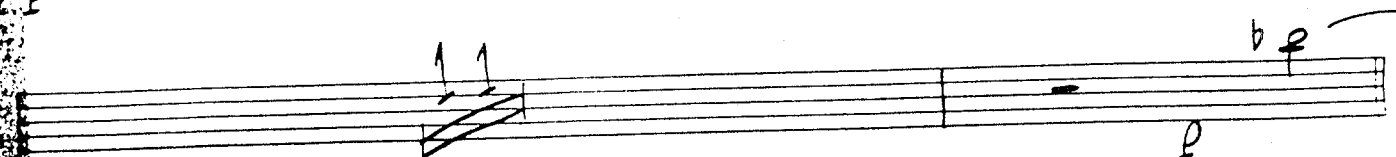
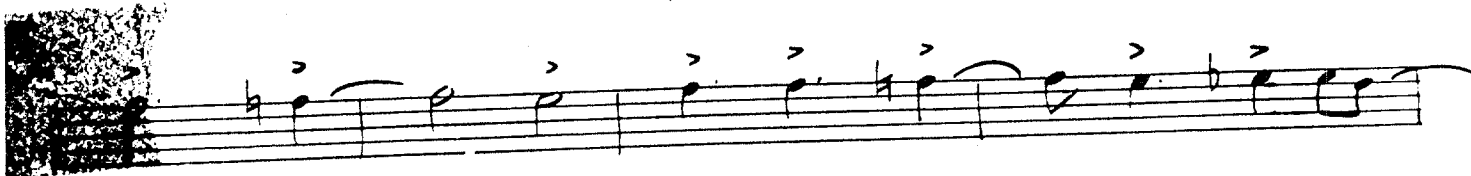

S.1 Easy (2)

P. 2

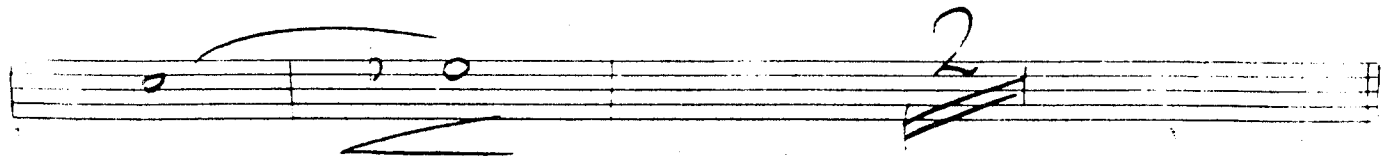
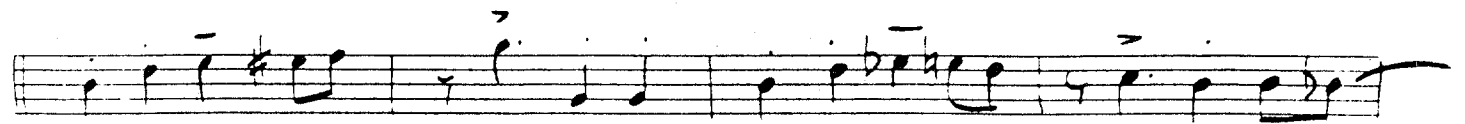
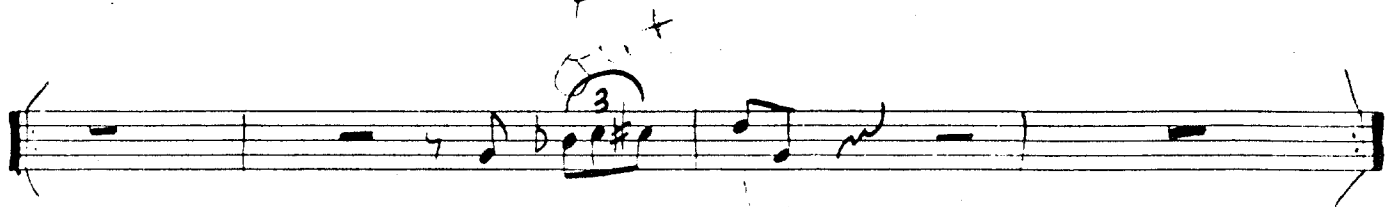
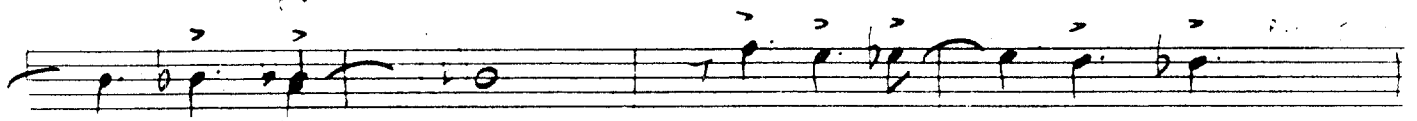

F

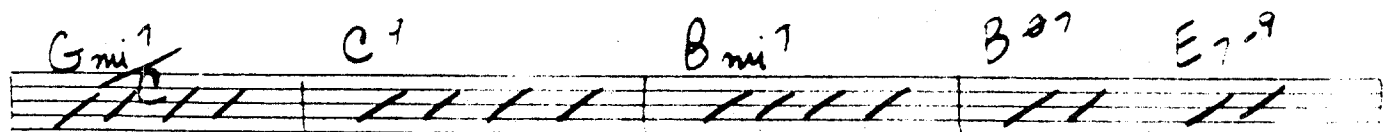
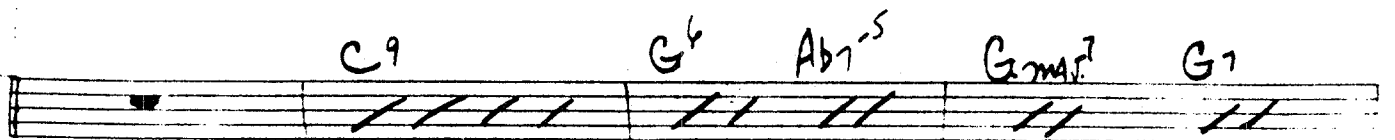

"S. 1" Barry (2)

P. 4

A9 Ami7 D9 G6 F7 Eb7 D7+5

G C9 G6 Bmi7 Ami7 Eb7-9 D7-9

Gmi7 C9 Cmi7 Bmi7 F#9 F9 E9 Eb9

Ami7
5 C#o1 Bmi7 F13 E7-9

A9 Ami7 D7-9 G6 F#7-9 F7-9 E7-9

G (F# F#) - 3 - b +

(UNISON)

"S-1" Bary (2)

P. 5

Bary II

S-1

84

Presented to the
North T...
by...

Arr. By DON SEBESKY

TRUMPET I.

A

B

> Long-Deep

with Bell +
scatth

C

f

mf

Trumpet

V. 3

"5-7"

2 *b* *mf*

12

11

4

4

f *mf* *LONG DROP* 23 - 4 -

G 12

* - 3 - (Solo) 8va

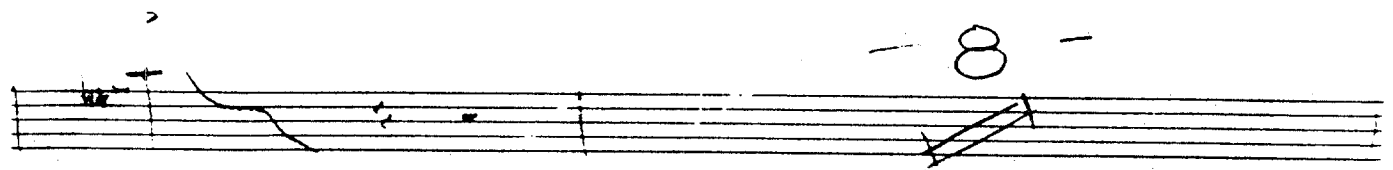
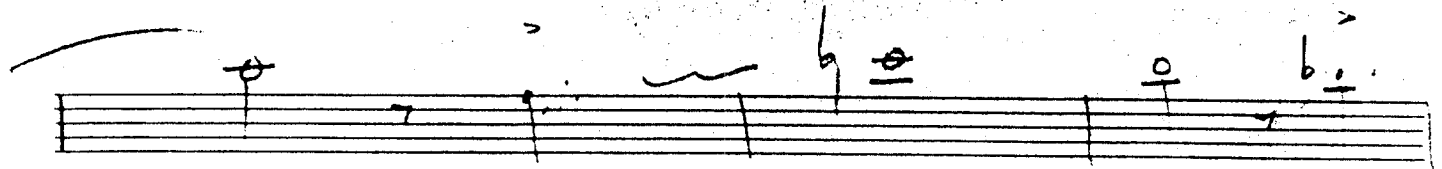

8va - (ADUIB)

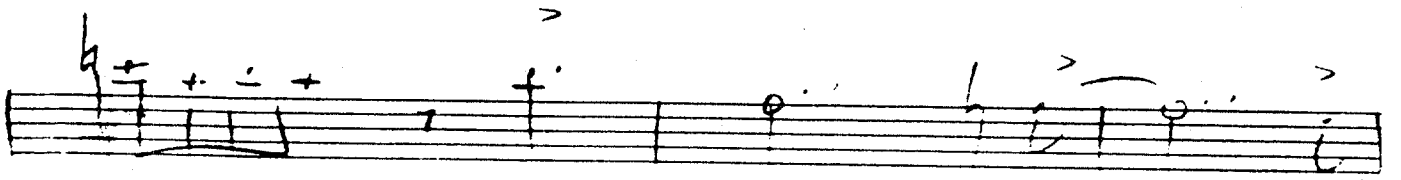
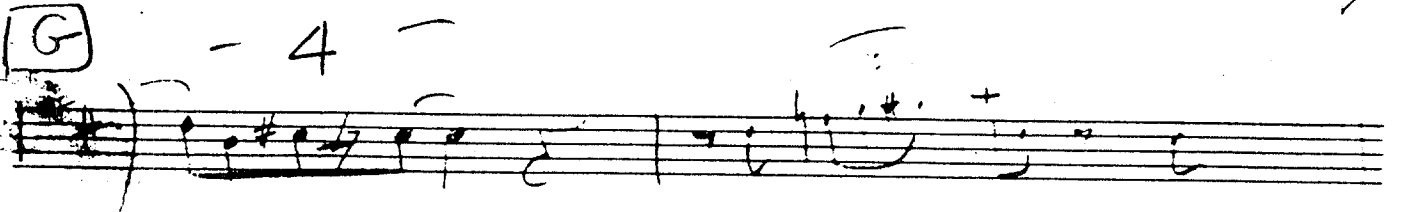
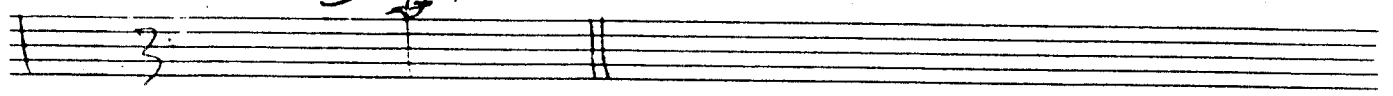

1st Tot. (p. 4)
#84

3-1 1 rumpel (2)

P. 3

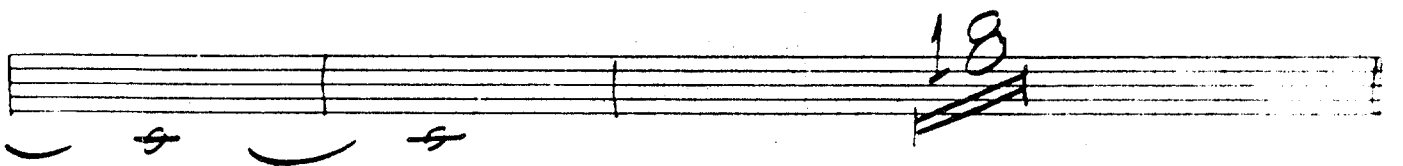
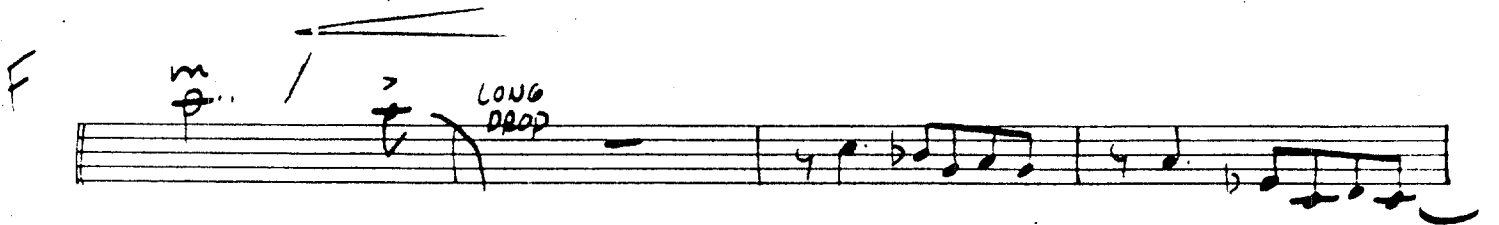
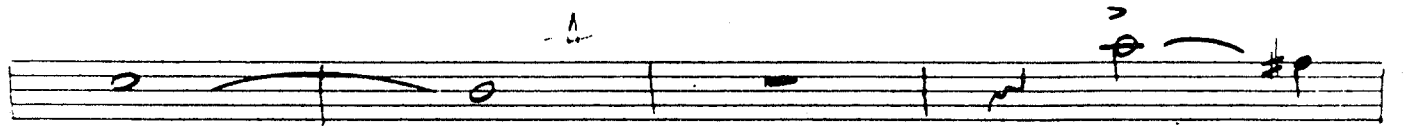
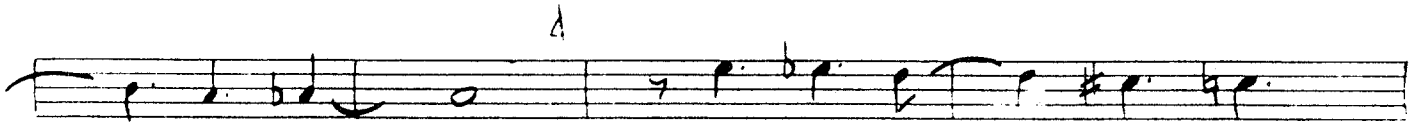
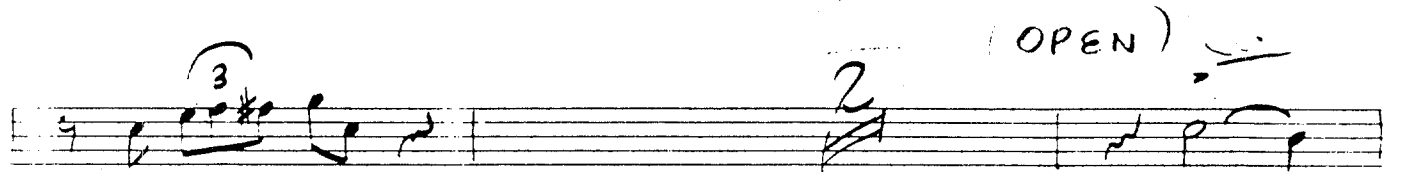
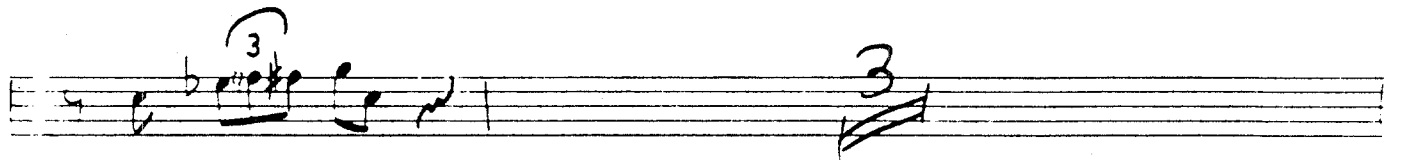
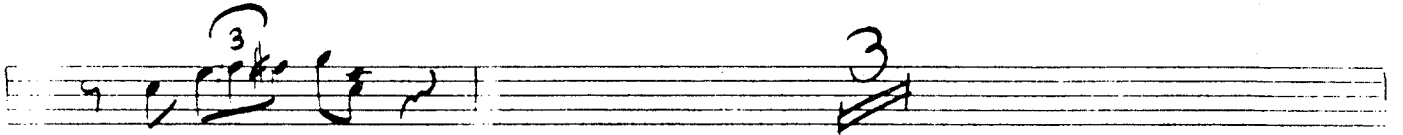
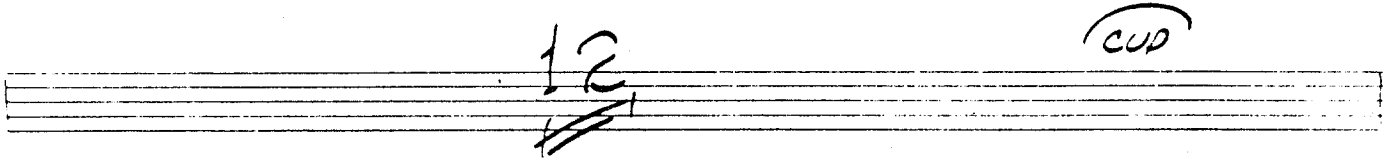
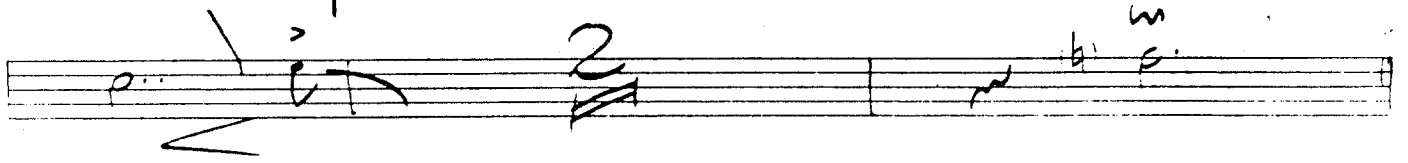

S. 1' 7 rumpel (2)
18 - 3 -

(LEAD) (P. 4) G

↓ STAMP UP

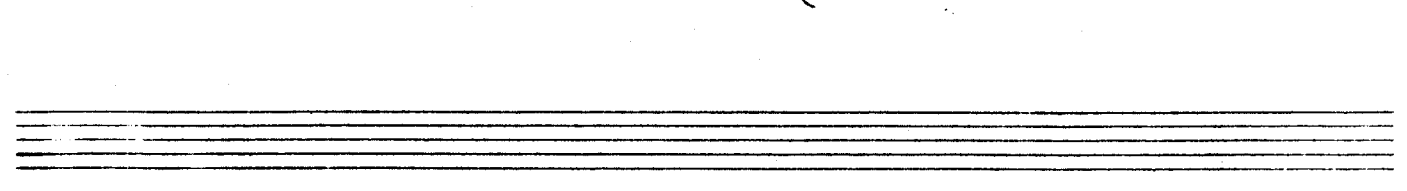
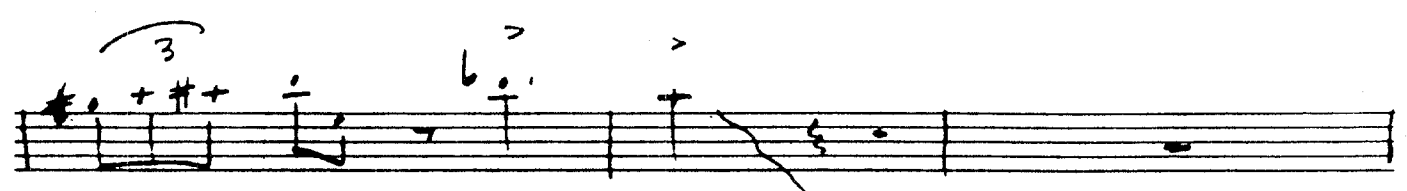
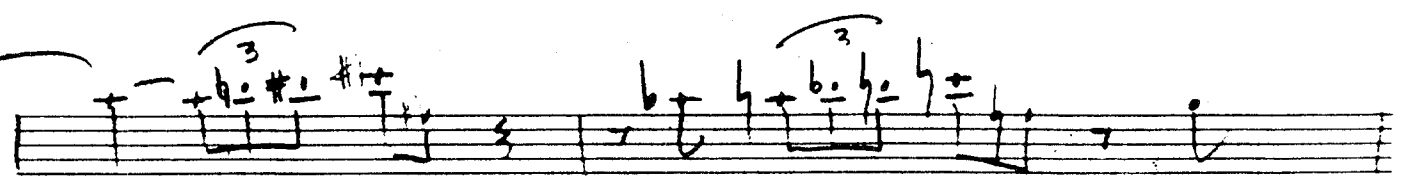
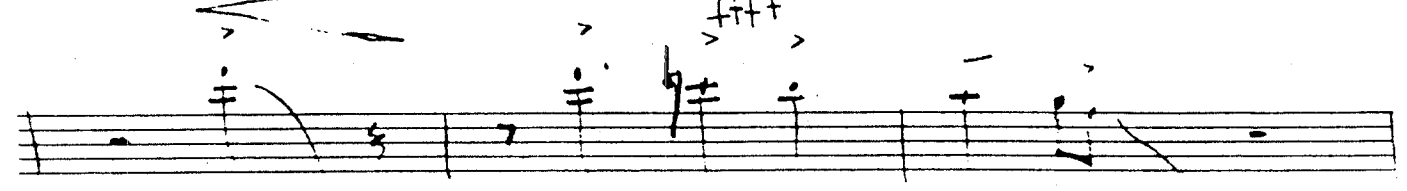
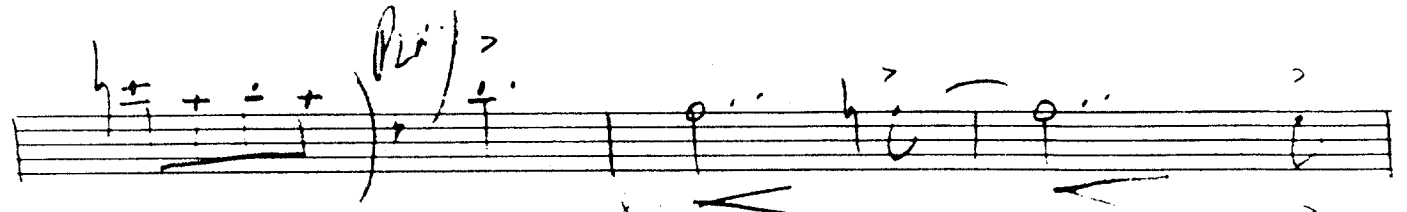
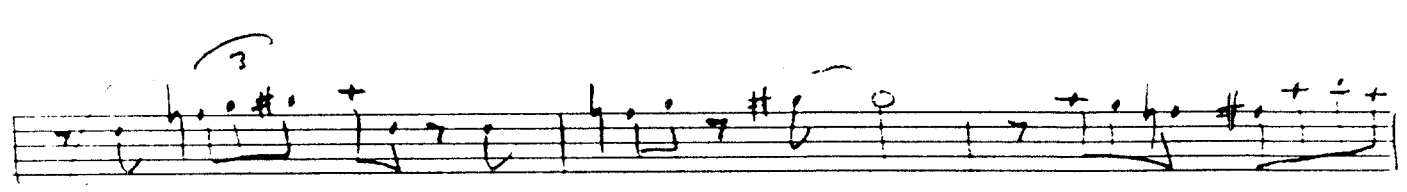
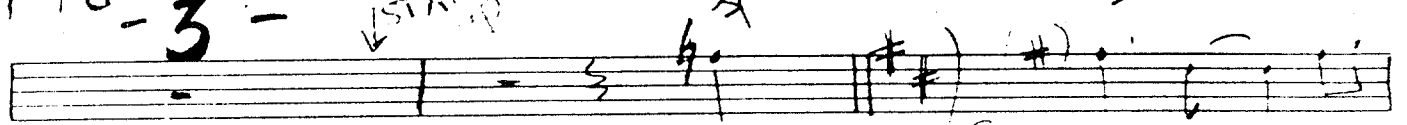

"S-1" 1 rumpel (2) P. 5

S-1

184

Arr. By DON SEBESKY

Presented to the
North Texas Lab Bands
by Stan Keaton -- 1962

TRUMPET 3.

cup A TACET 1ST X--

mf

1. 2.

Long Drop

OPEN

UPBKT

S. 1 Trumpet (3)

P. 3

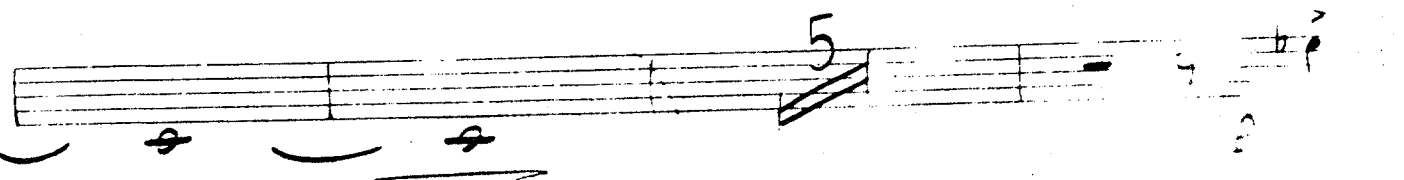
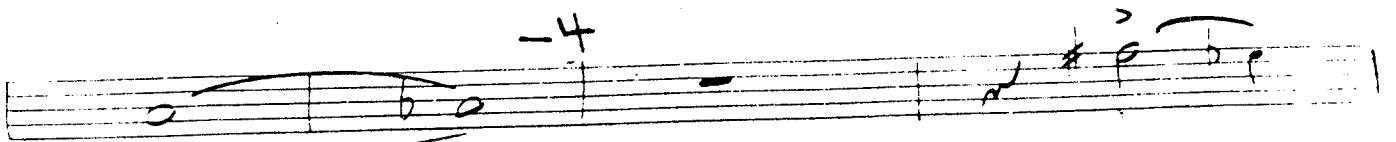
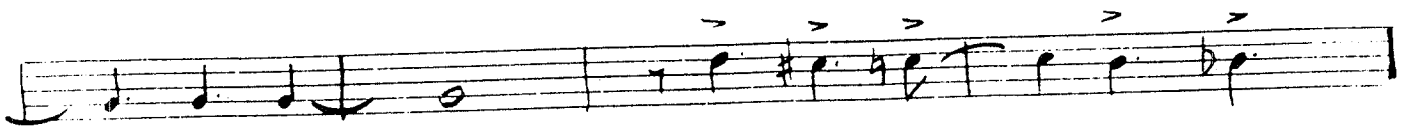
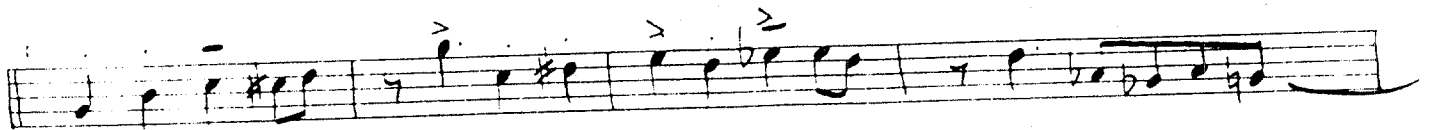
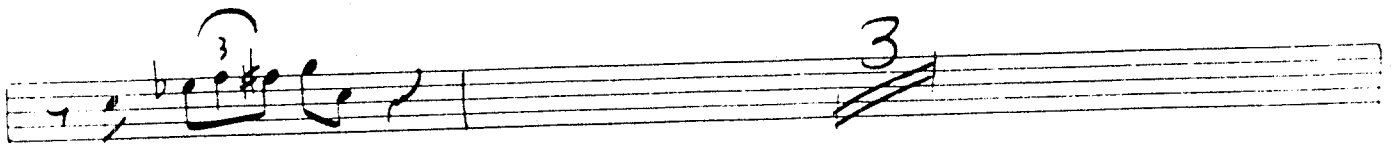
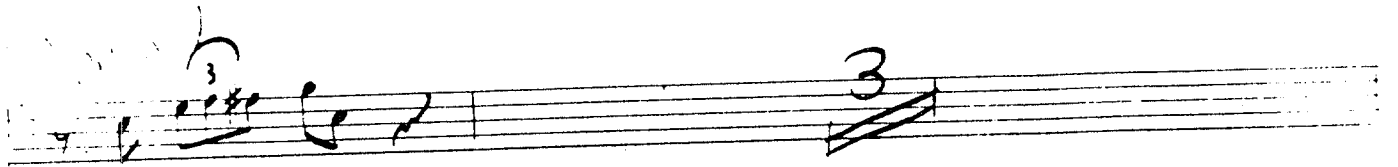
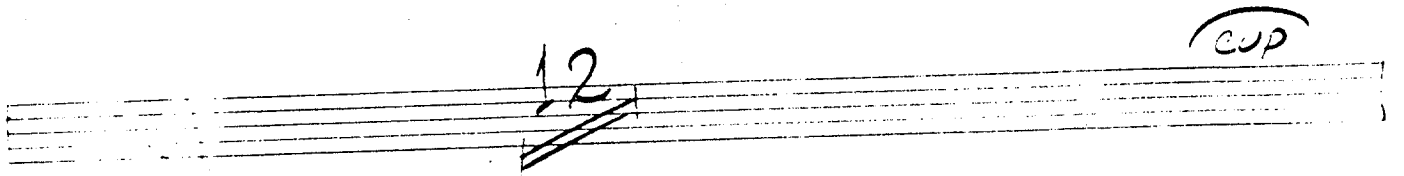
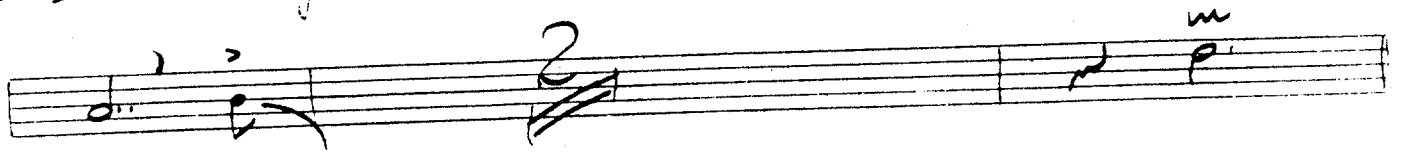

115-1 1 tempo (3)

P. 2

(9-1)

TR

S-1

84

Arr. By DON SEDGWICK

TRUMPET 4.

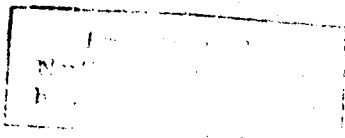

ST. A

TACET 1ST X

1.

2.

B

LONG DEEP

1 1

OPEN

C

P. 2

D

3

OPEN

S-1 Trumpet 1 (4)

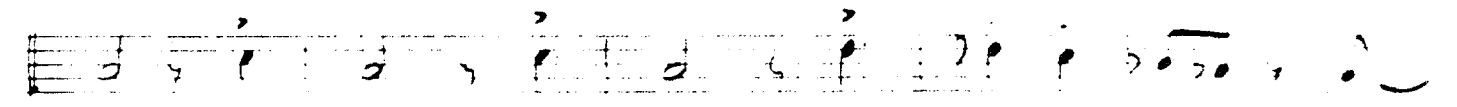
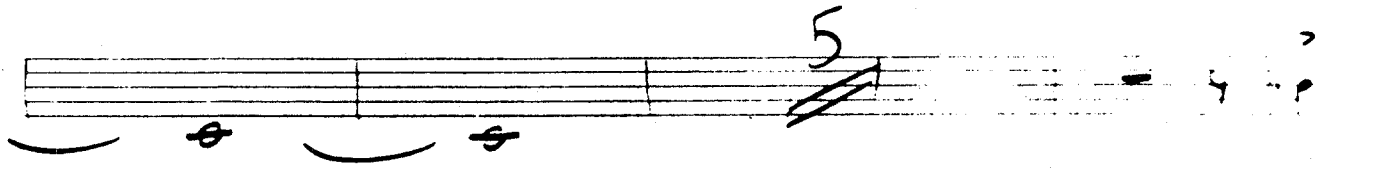
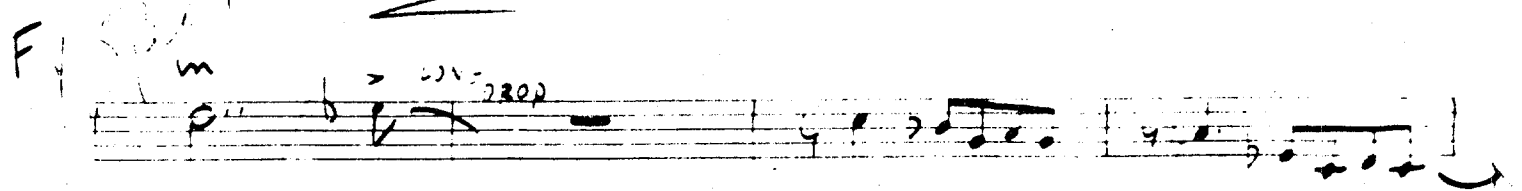
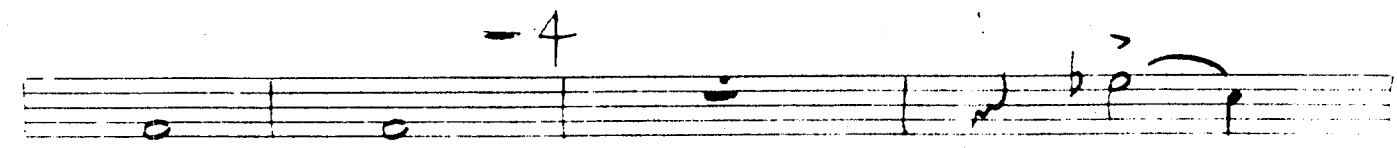
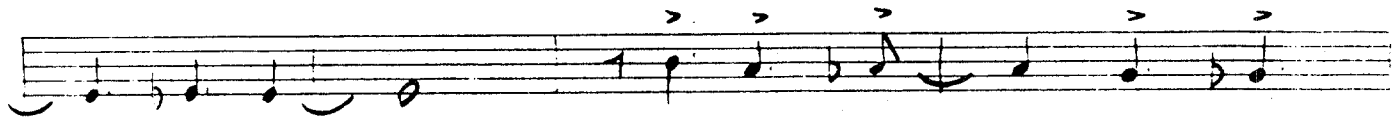
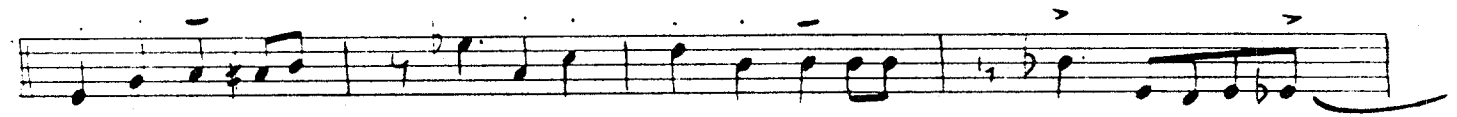
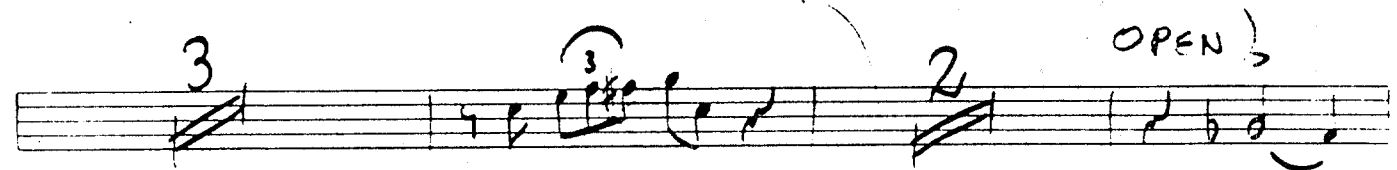
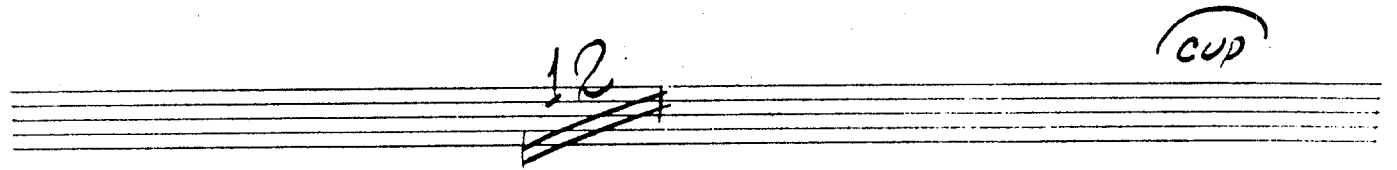
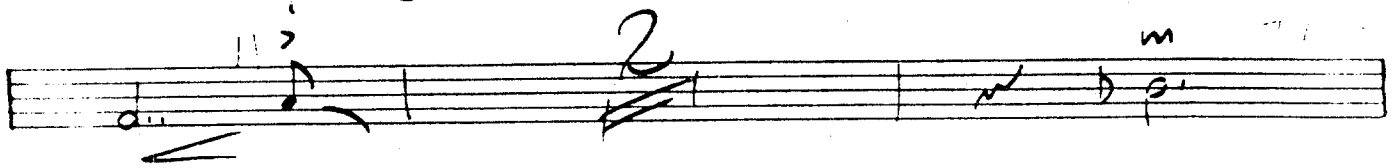

CUP

OPEN

F

S. 1' Sample 4 P-4

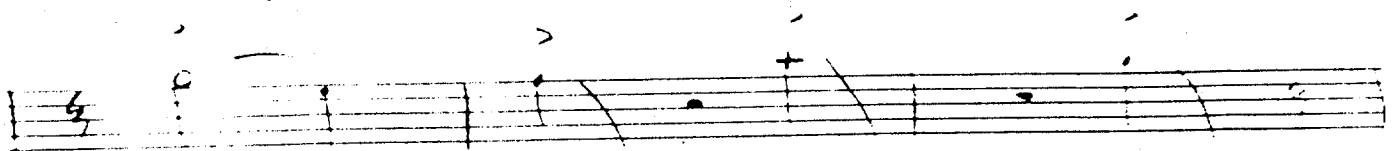
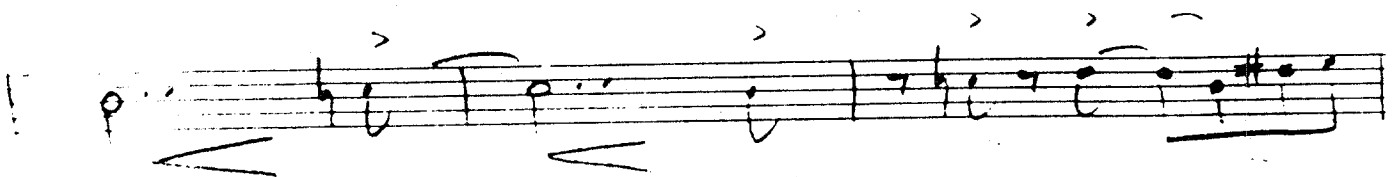
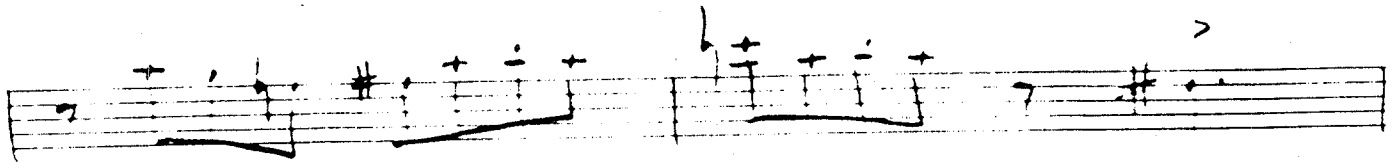
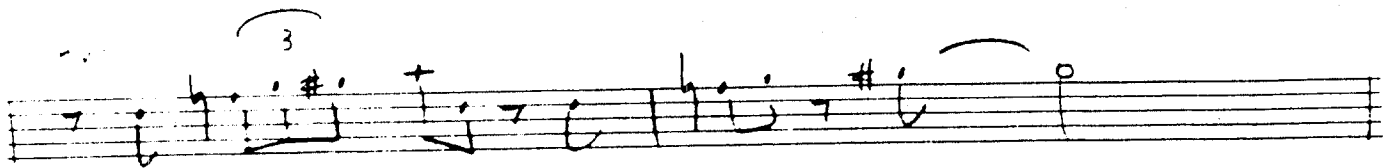
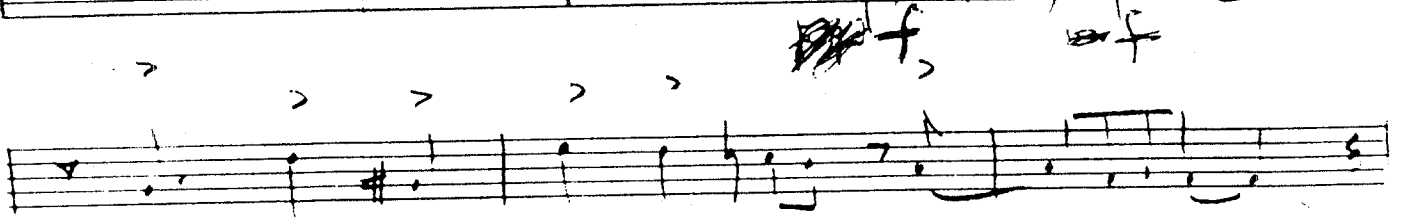
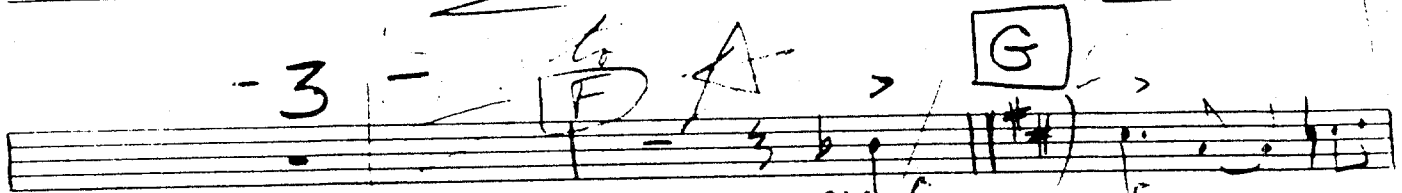
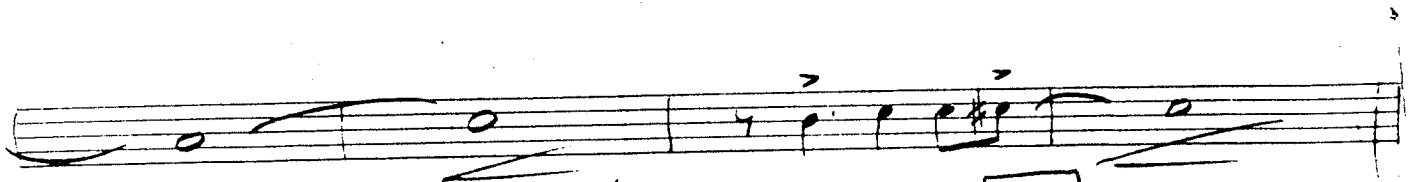
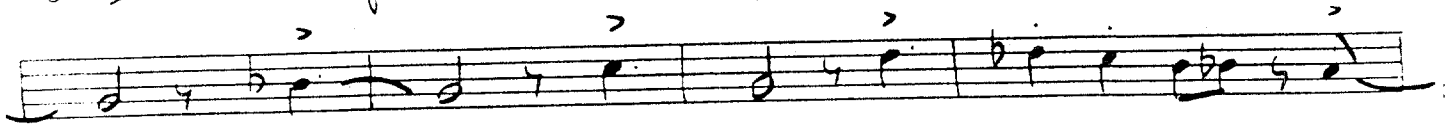

S-1 Trumpet (4)

P-5

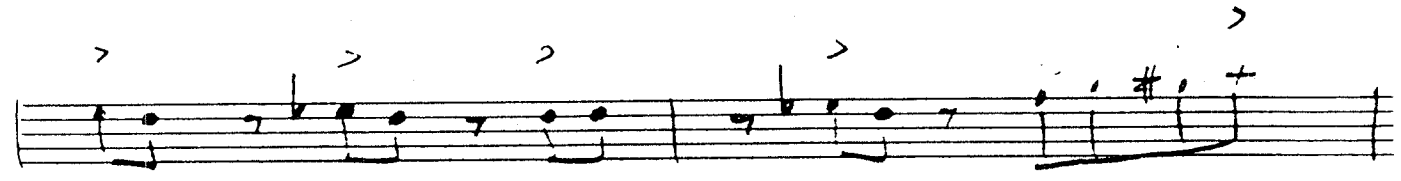
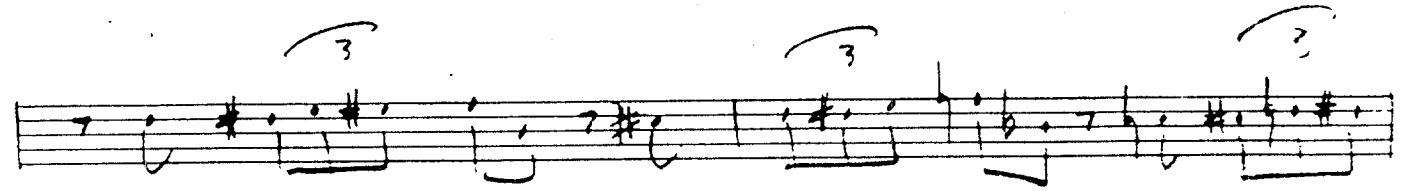
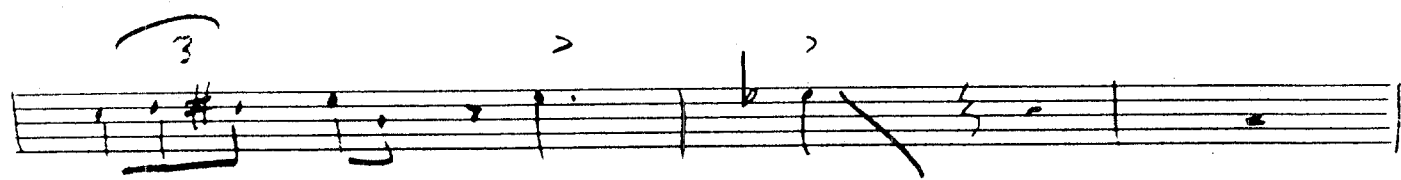
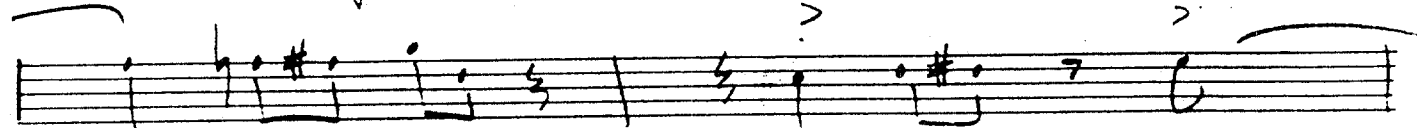

- 3 -

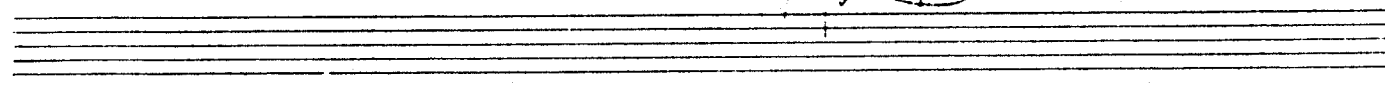
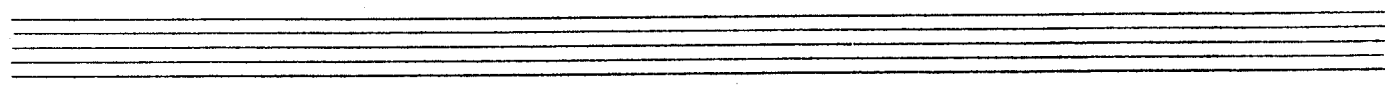
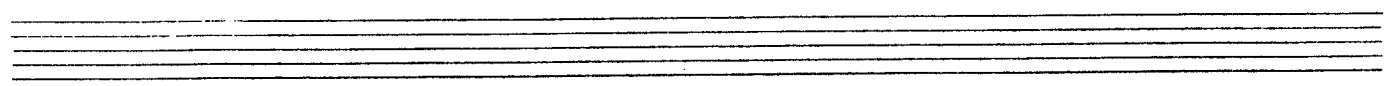
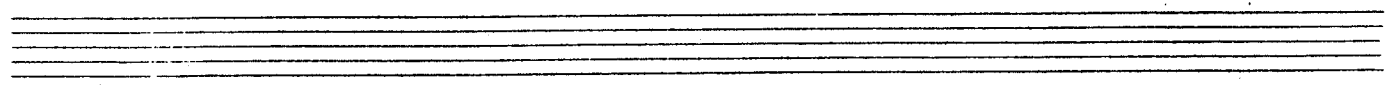
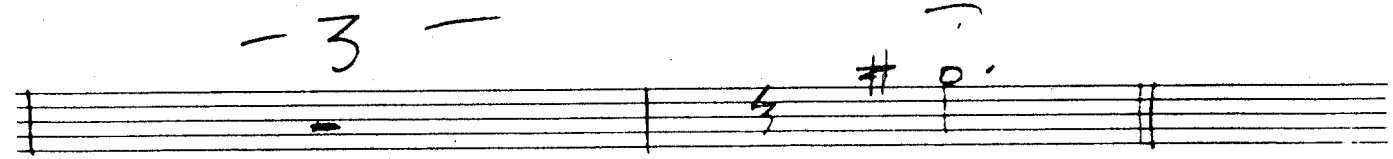

T-3 (4)

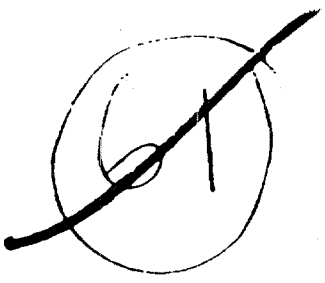

84

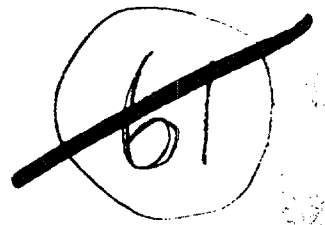

S-1

Arr. By DON SEBESKY

Presented to the
North Texas State Bands
by Student Body

TRUMPET 5.

st. A

TACET 1ST X

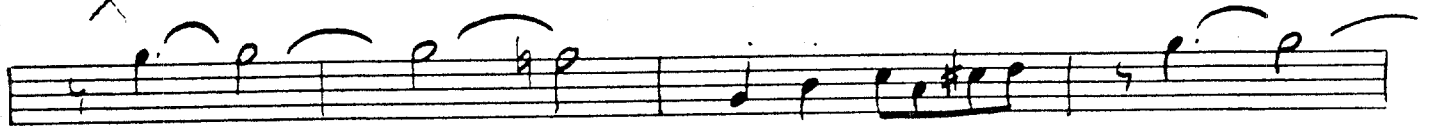
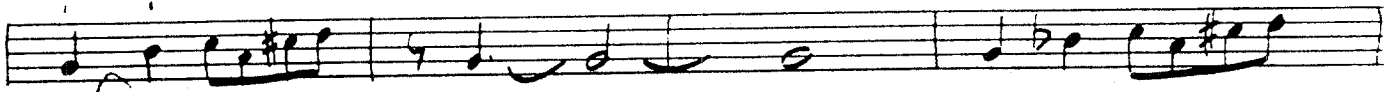
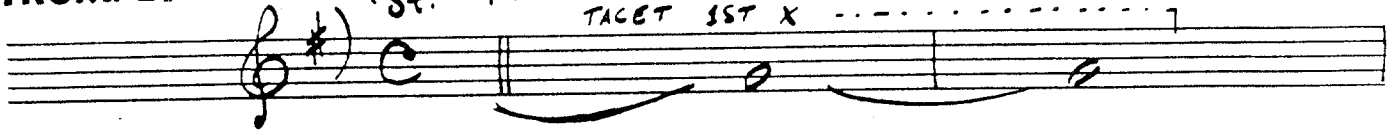

B

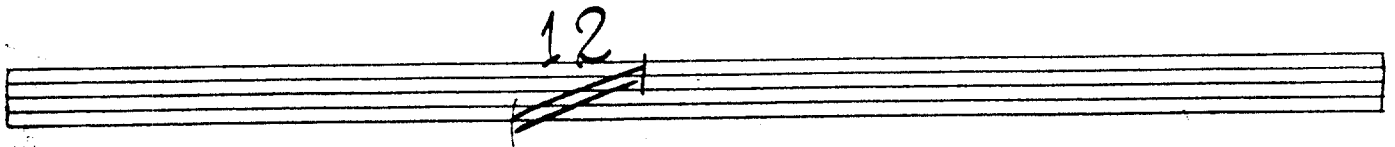

C

D

STUDENT BODY
PRESENTATION

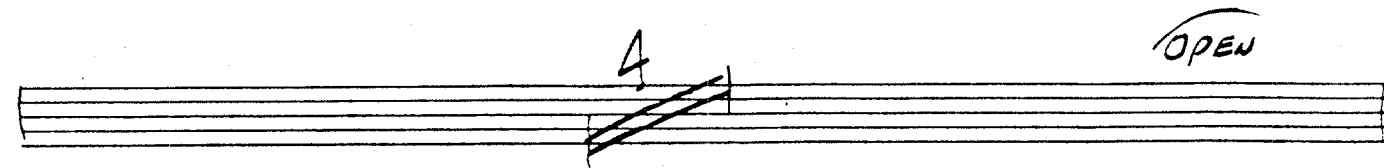
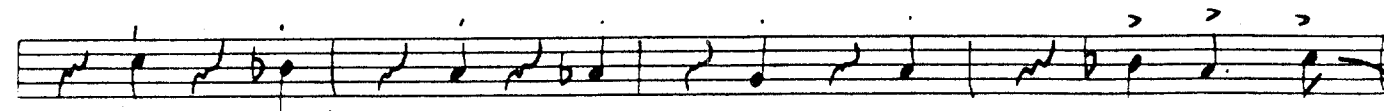
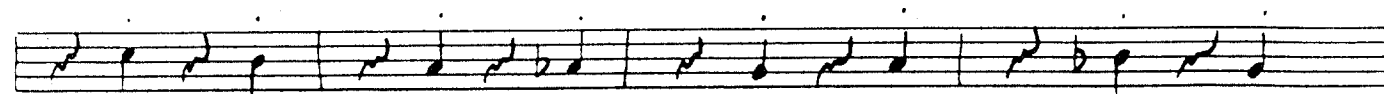
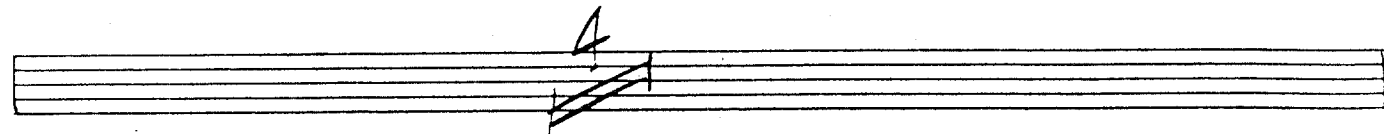
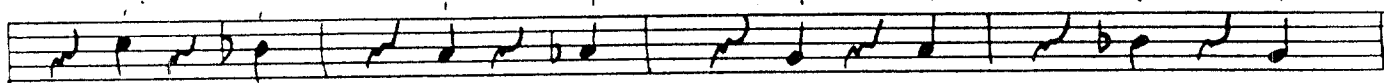

E

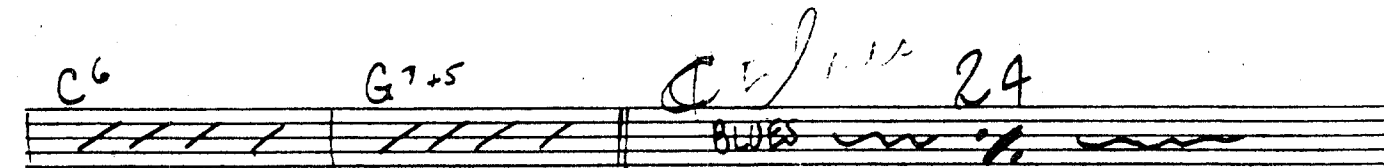
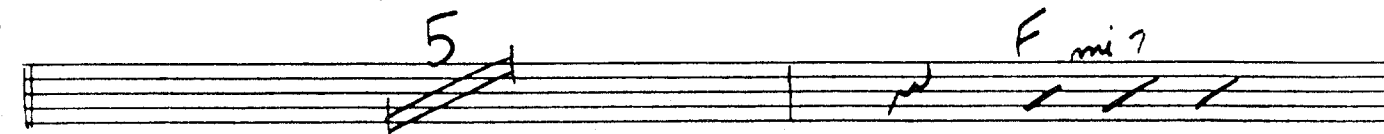

15-1 Trumpet (5)

P. 3

(61)

B^b9 A9 Ab9 $\frac{Dmi7}{G}$

D^b7-9

C⁶

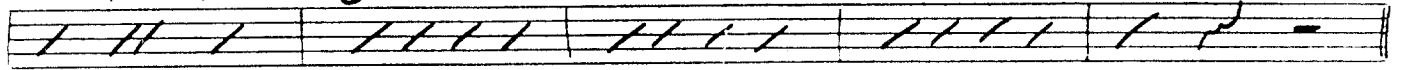

F

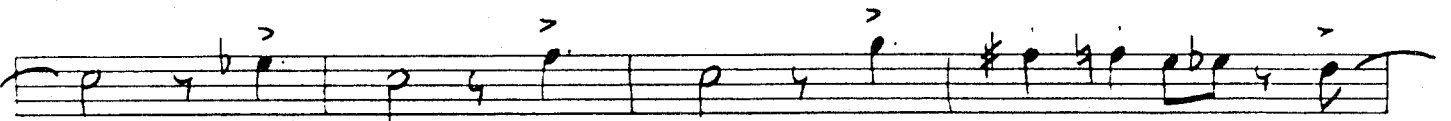
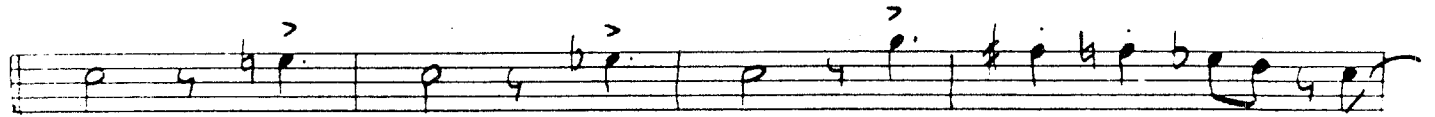
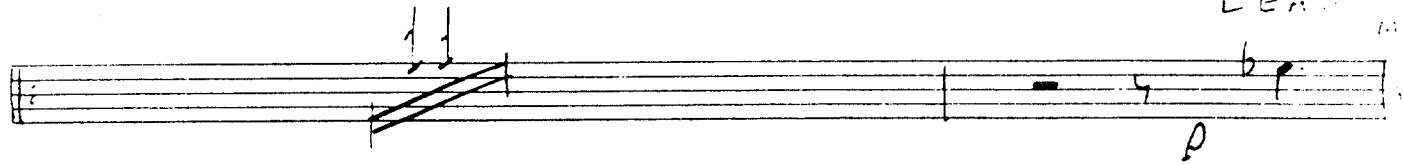

- 3 - $\frac{Dmi7}{G}$

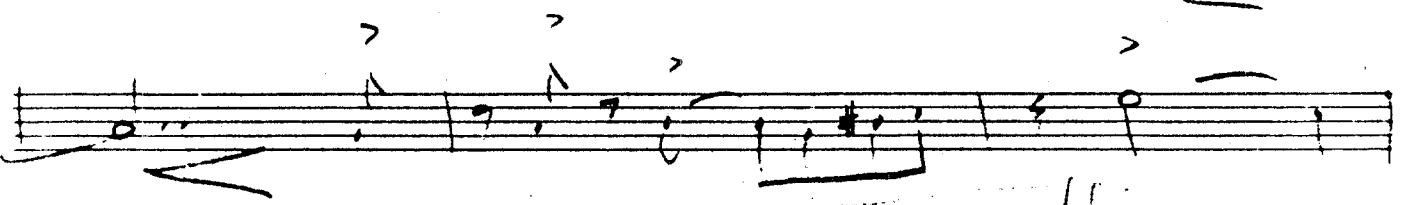
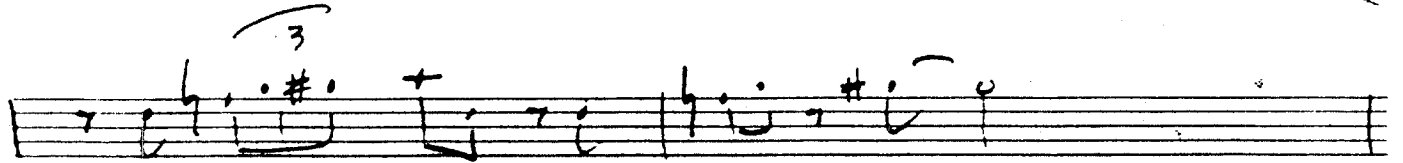
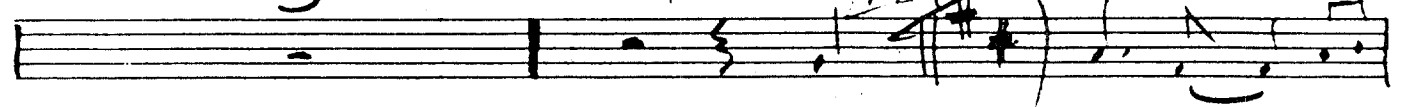

P-1

Trumpet (5)

K-4

(61)

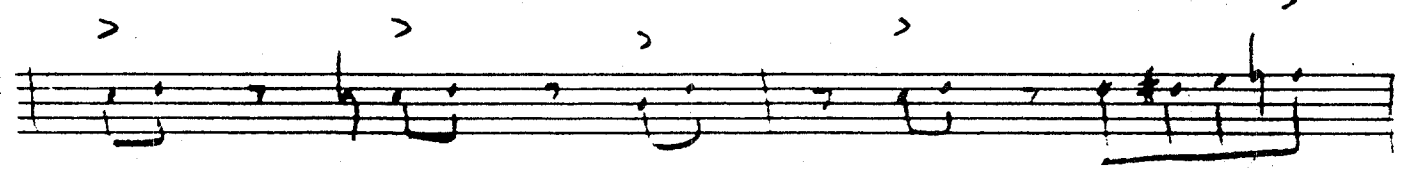
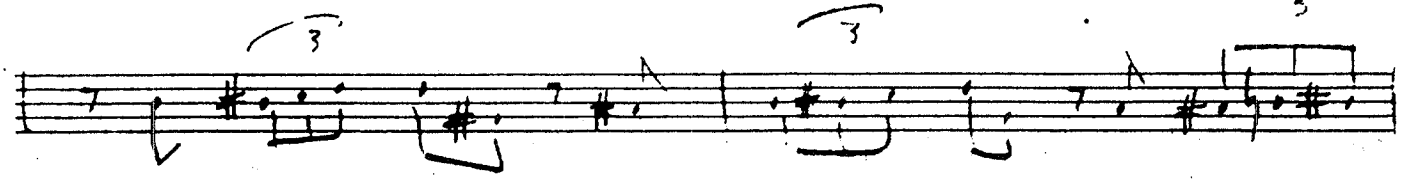
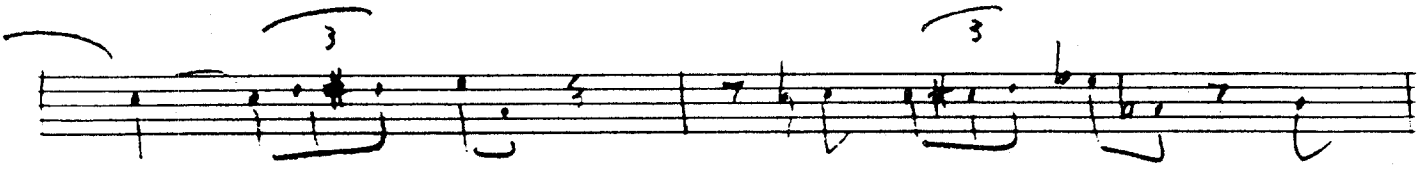
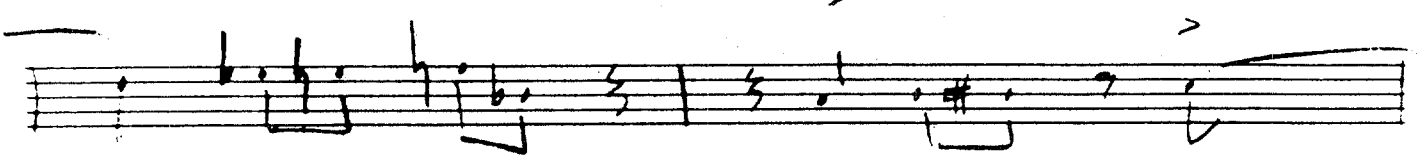
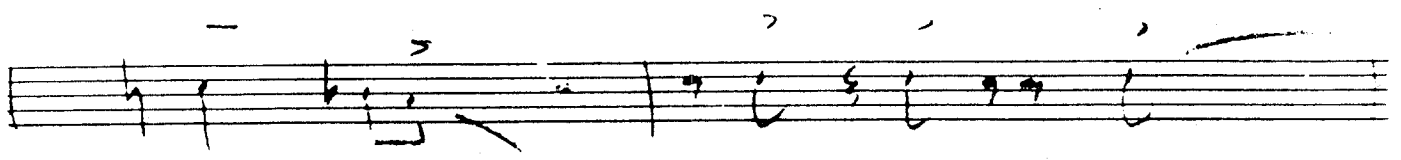

- 3 -

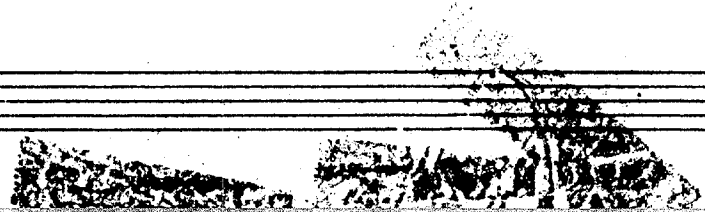
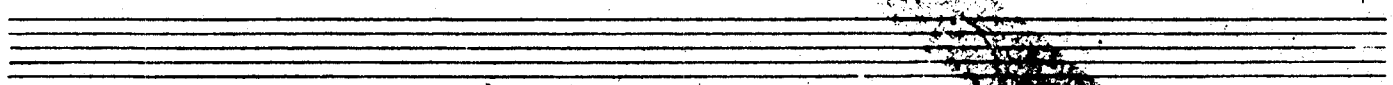
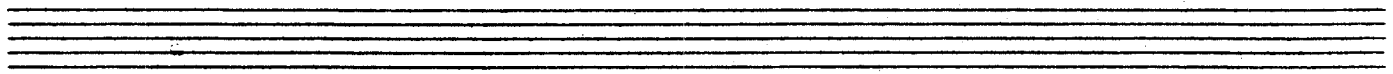
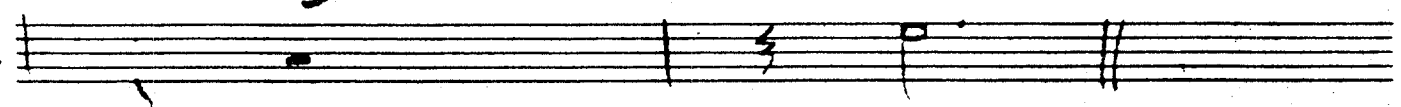

67
84

S-1

Presented to the
North Texas J.C. Bands
by Stan Kenton - 1962

Arr. By DON SEBESKY

TROMBONE 1

A

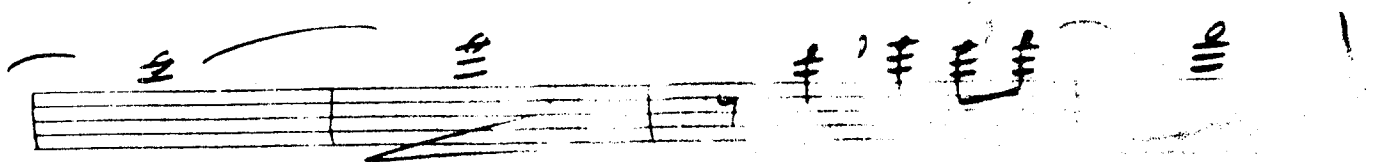
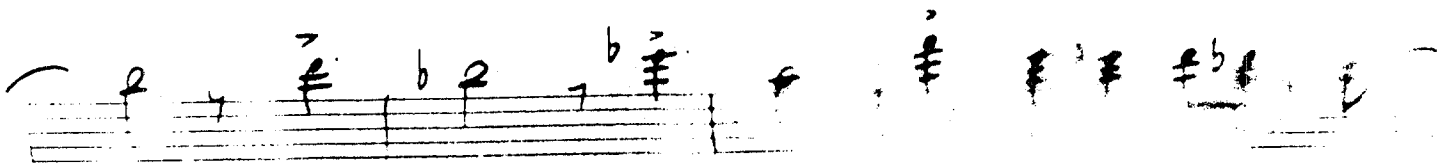
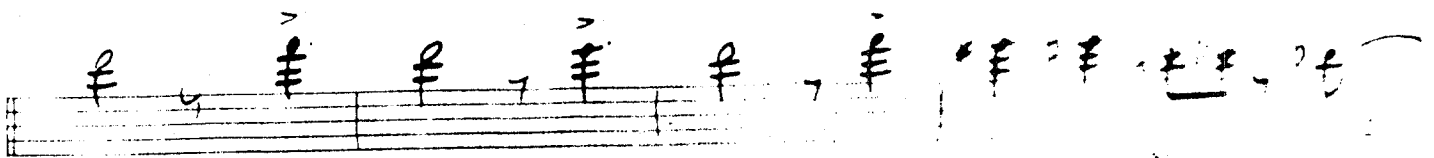
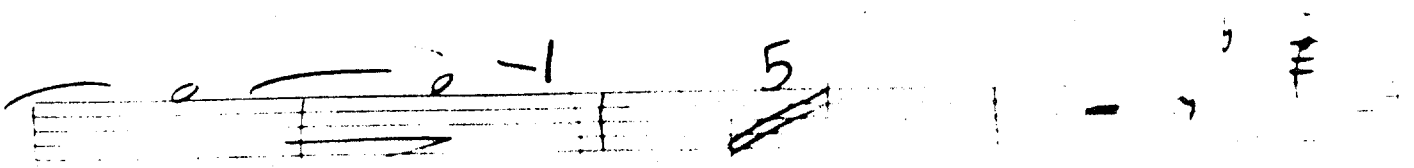
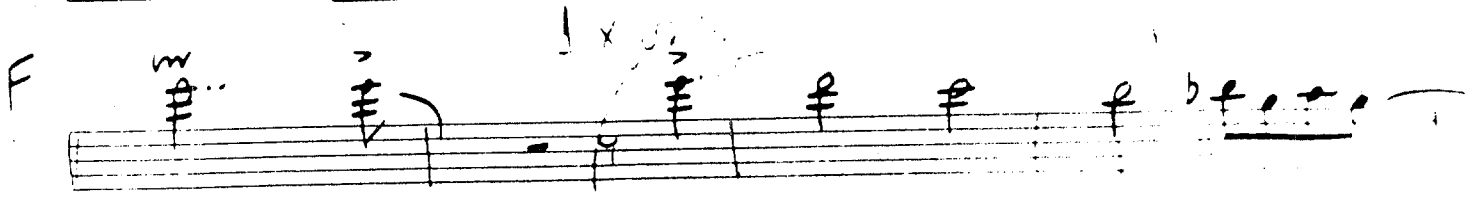
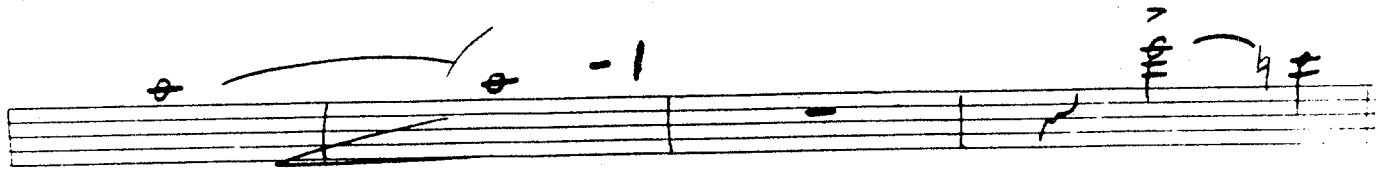
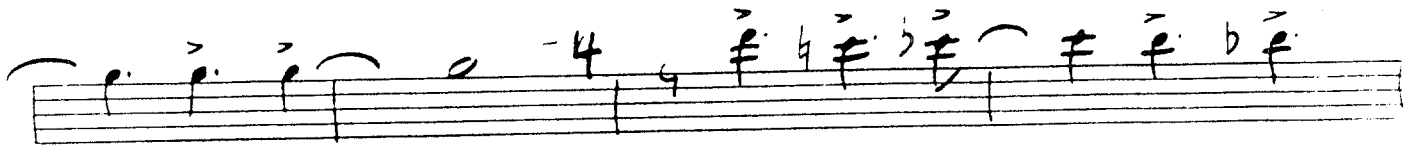
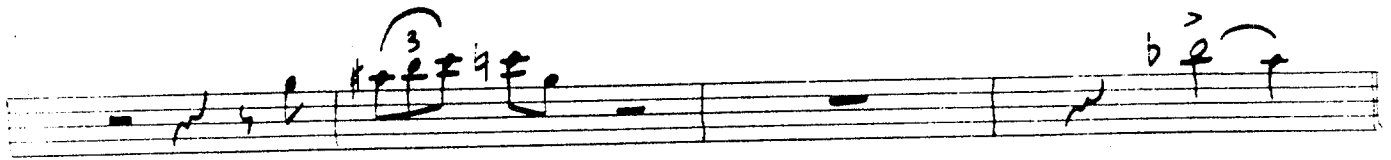
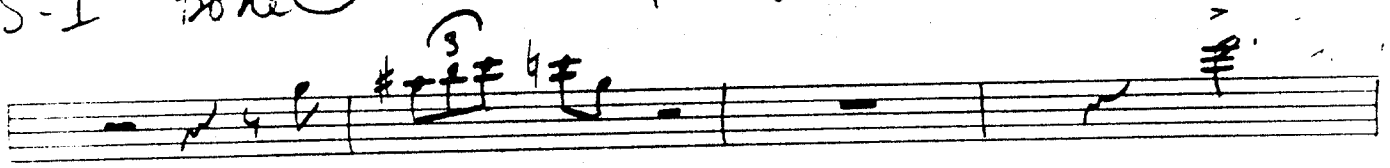

"S-1" Bone ①

P. 3

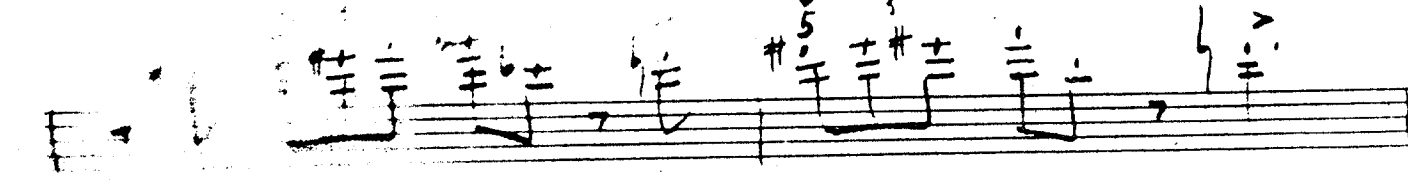
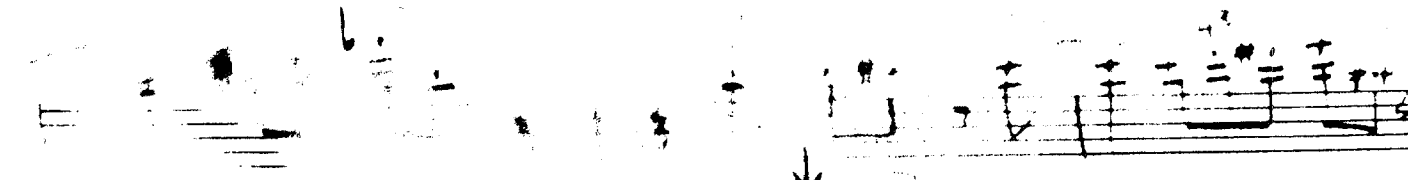
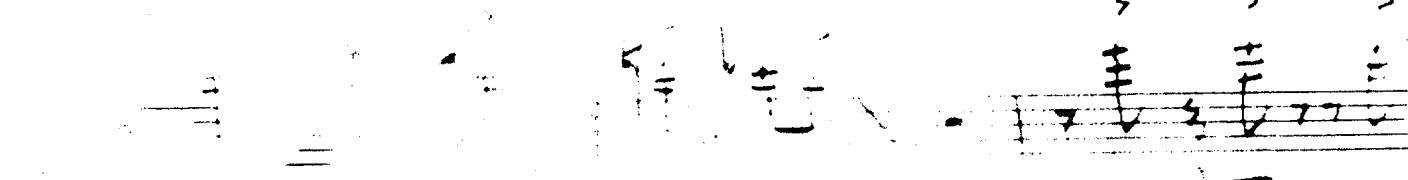
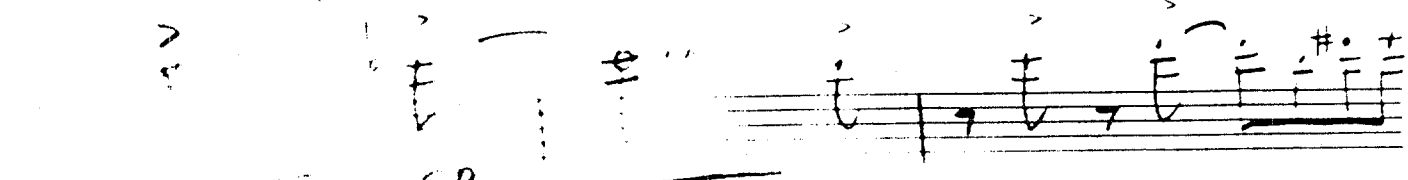
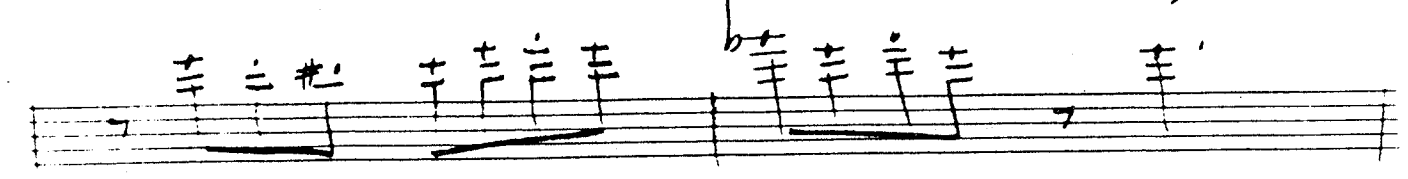
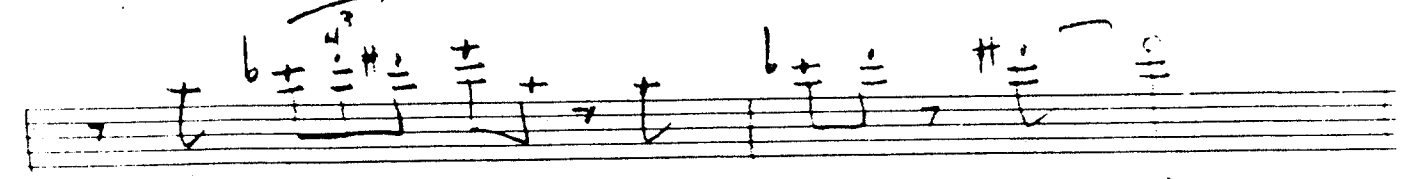
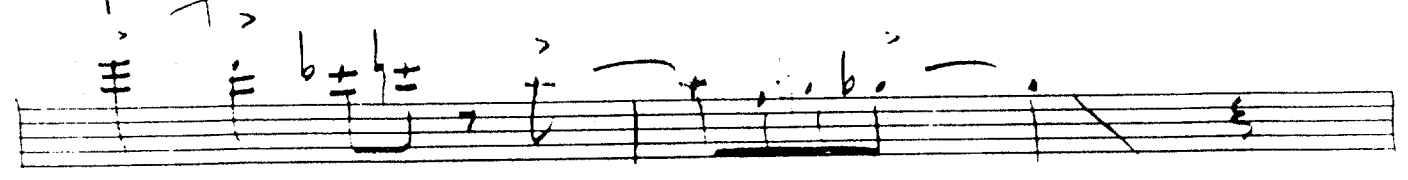

S. 1 Bone (1)
- 2 -

P. 4
STAND

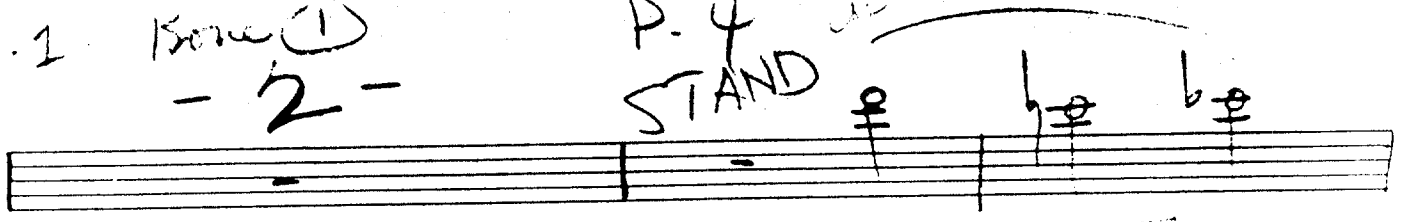

"5-7" Bone ①

P-5

(10)

Bone ①

S-1

84

Arr. By DON SEBESKY

TROMBONE 2.

Presented to the
North Texas High Bands
by Stan H. ... 1970

A

B

C

Bone (2)

1.2

P. 3

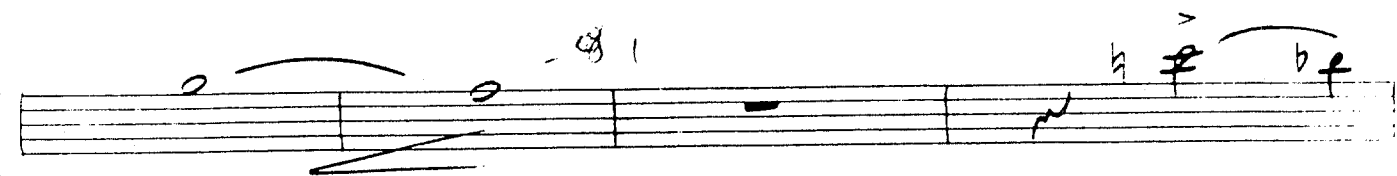
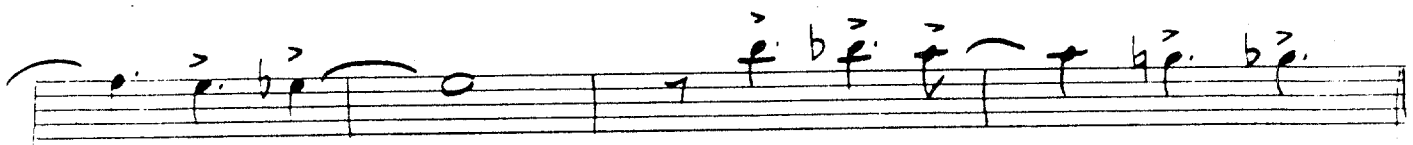
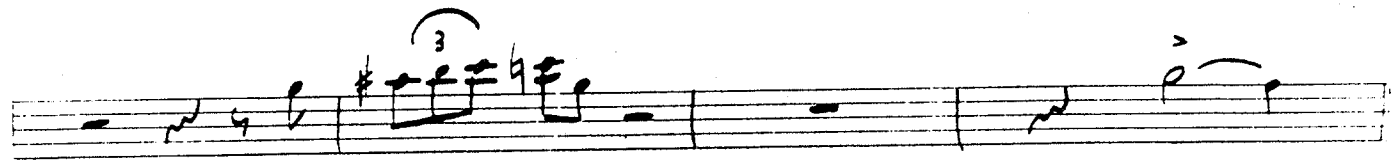
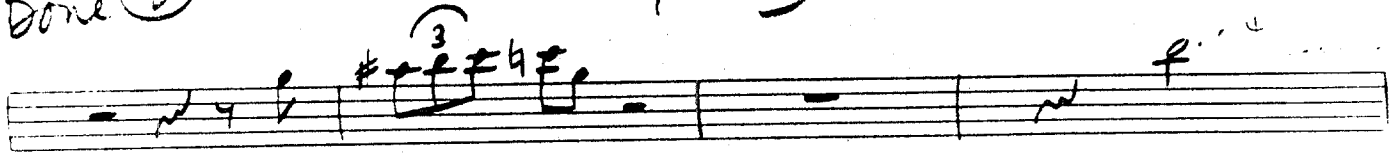

F

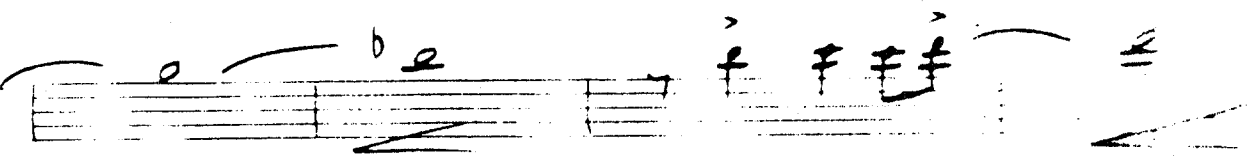
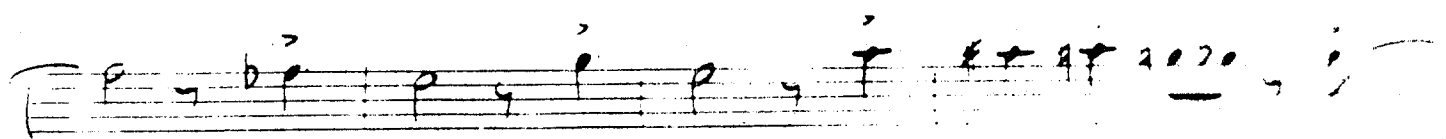
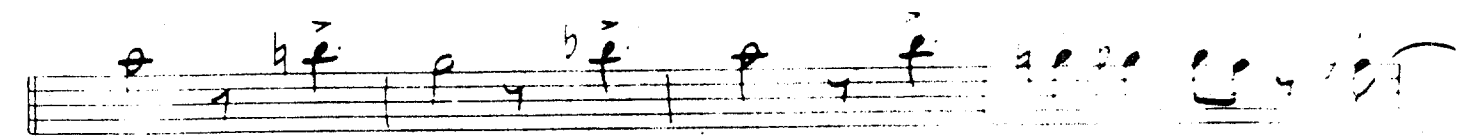
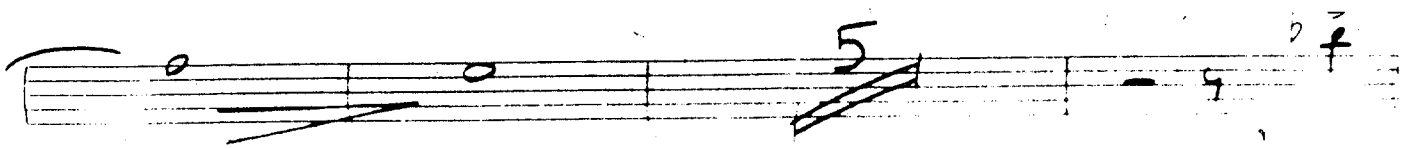

Krone (2)

2-1
- 2 -

1-4
STAND

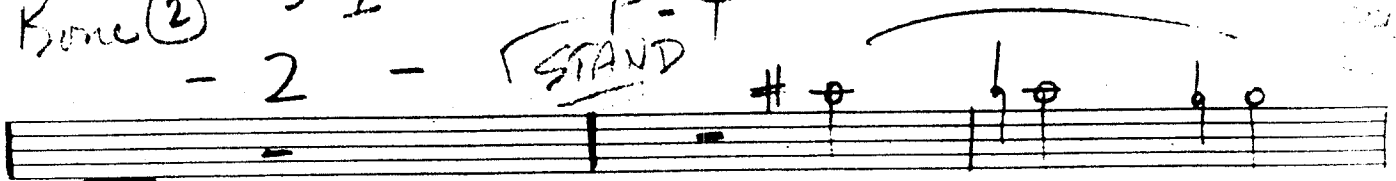

G

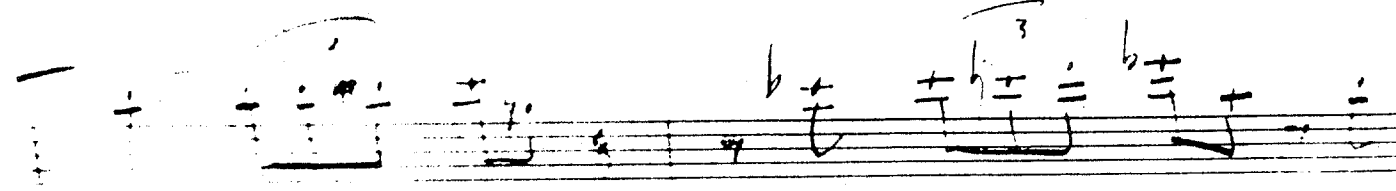
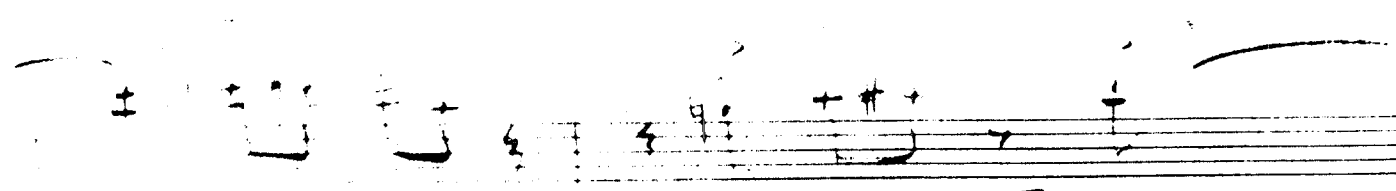
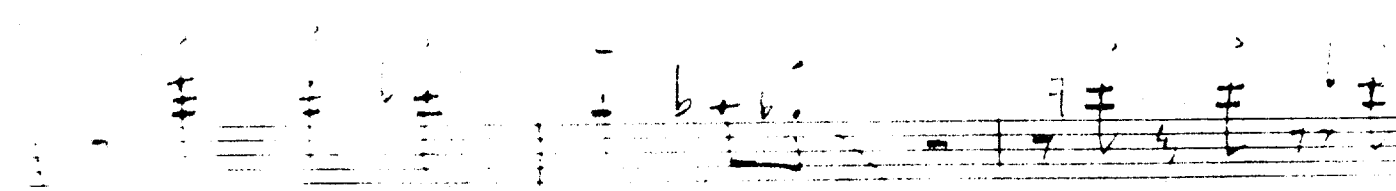
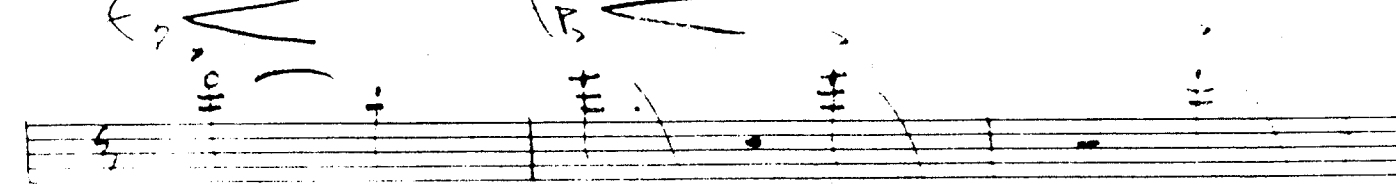
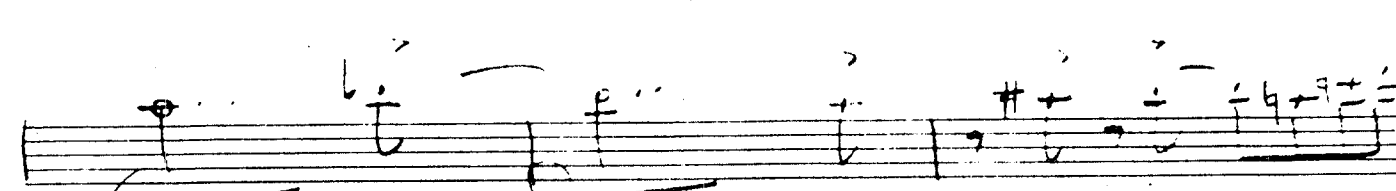
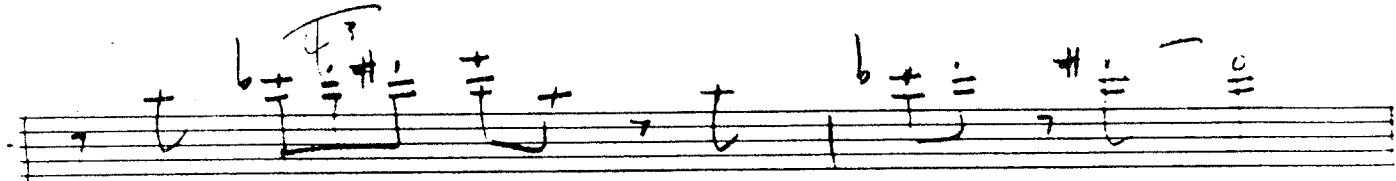

2-1

DONE (2)

P-5

A series of empty musical staves, consisting of ten horizontal lines, intended for further musical notation.

S-1

BONE (2)

6/1

S-1

84

Arr. By DON SEBESKY

Presented to the
North Texas Lab Bands
by Stan [unclear] [unclear]

TROMBONE 3.

A

10

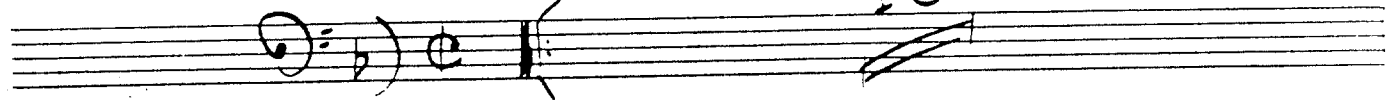

3

(Solo)

F⁶

11

BLUES

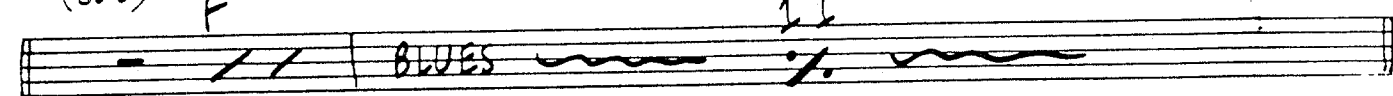

10

F⁶

Bb7

A7

BLUES

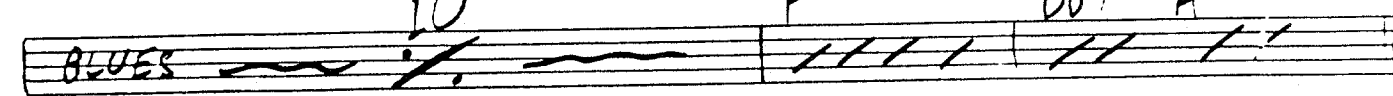

C

8

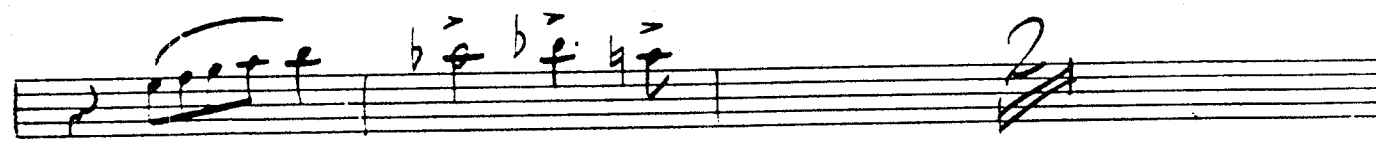
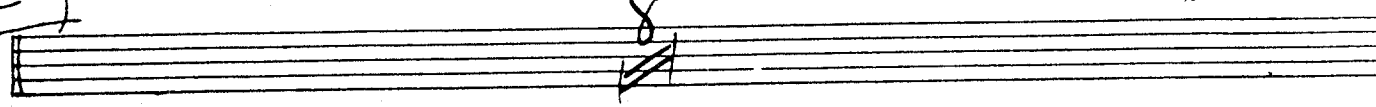

D

11

1

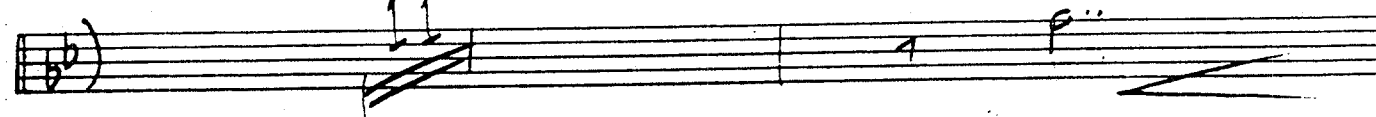

2,3

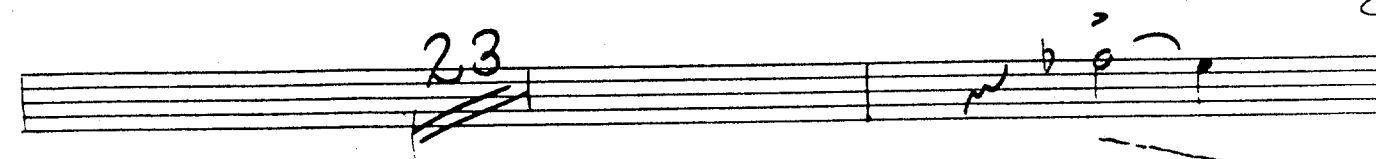

6

11

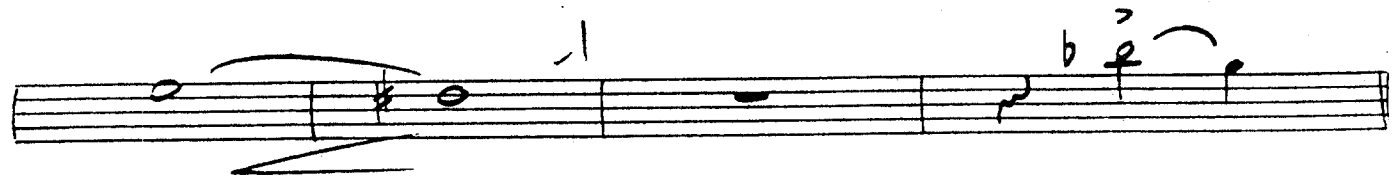
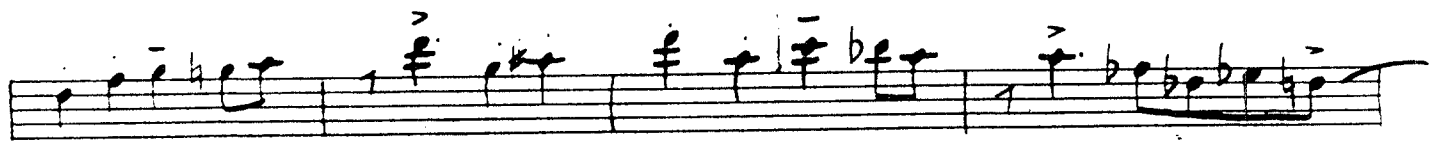
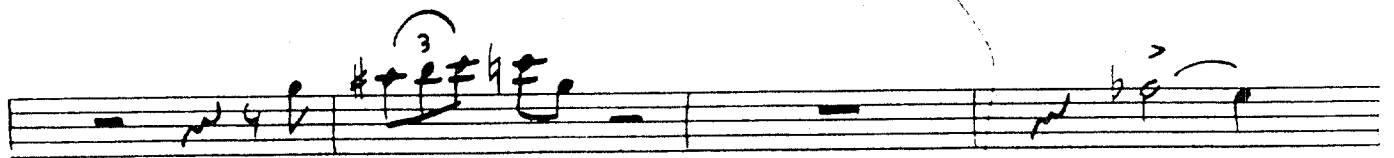
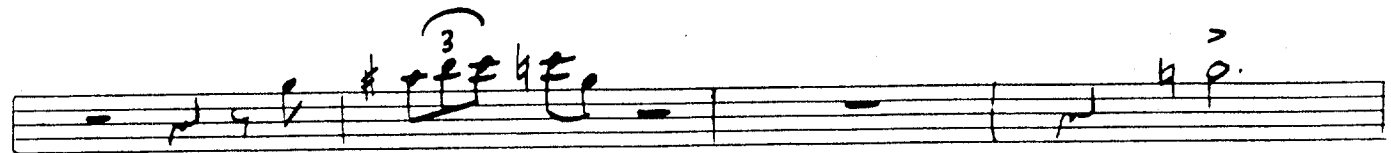
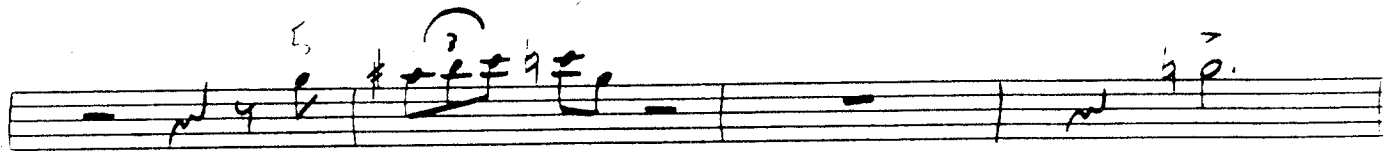
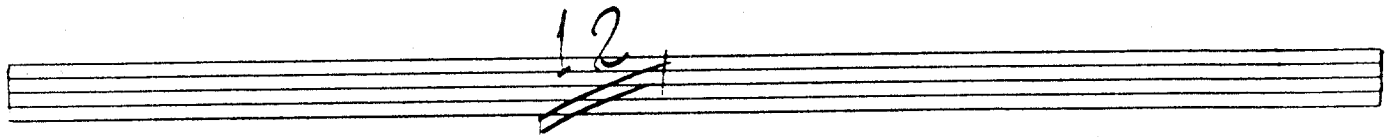
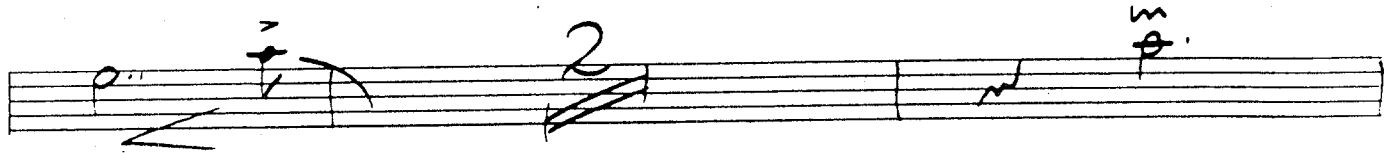

F "S-1" Bone (3) P. 3

"S. 1" : none (5)

f. 4.

- 3 -

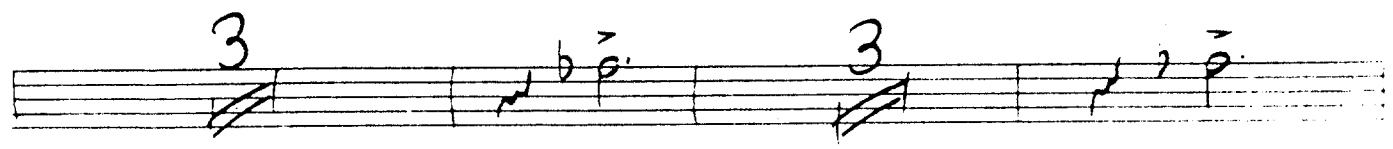
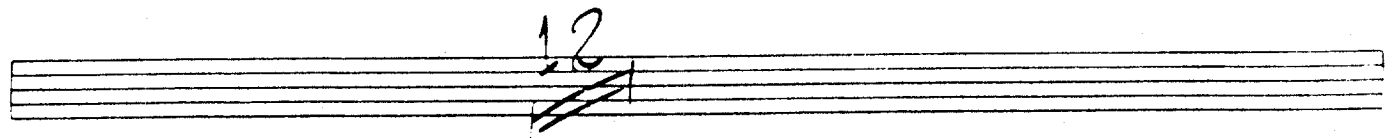
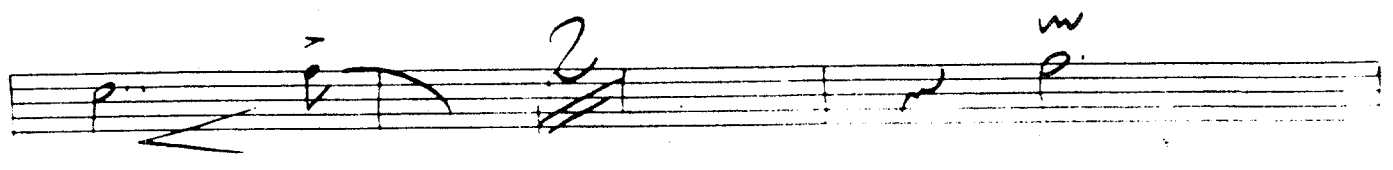
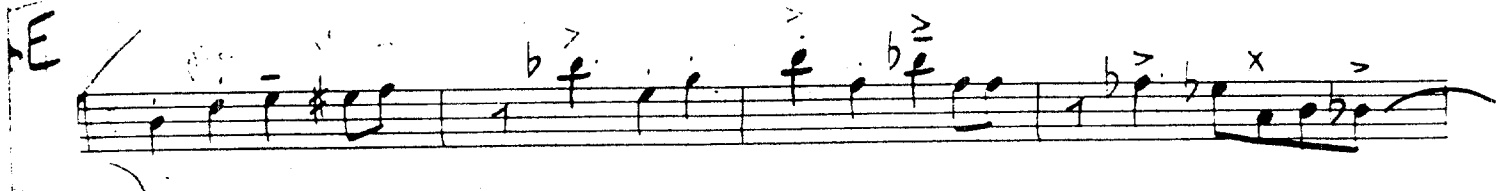
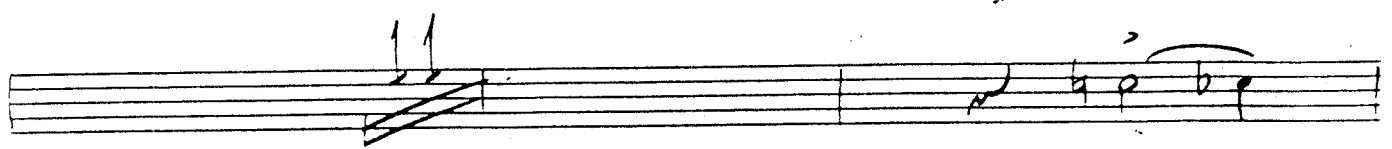
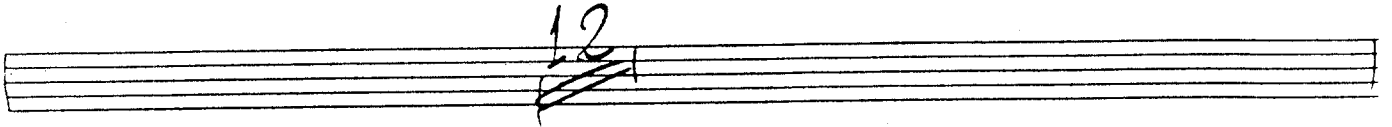
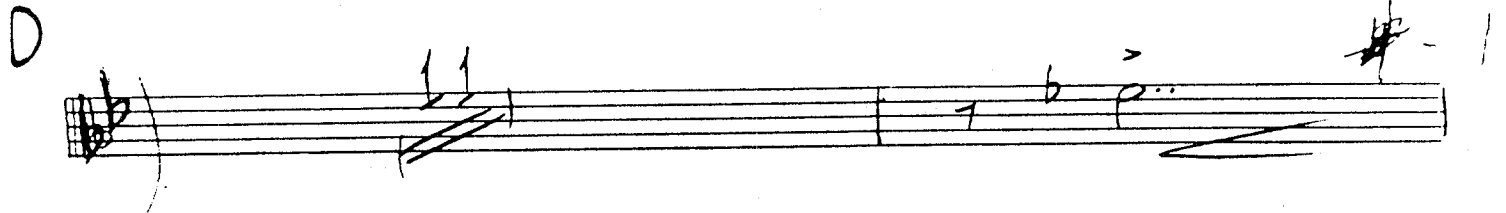
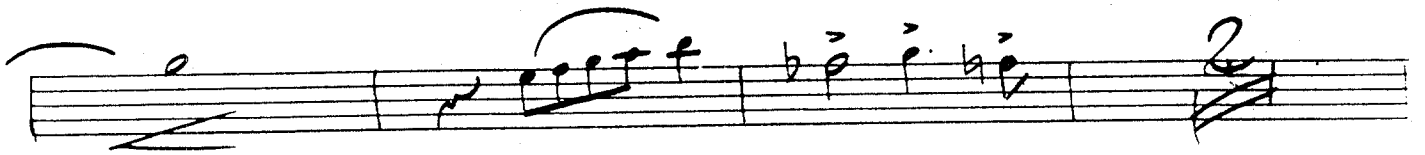

5-1" Bone (4)

P-3

- Staff 3: Further melodic development with slurs and accents.

The STORK

84

S-1

JIM
TROMBONE 5

Arr. By DON SEBESKY

For use in the
New York State
Band Contest

A w/ BARI.
2X ONLY

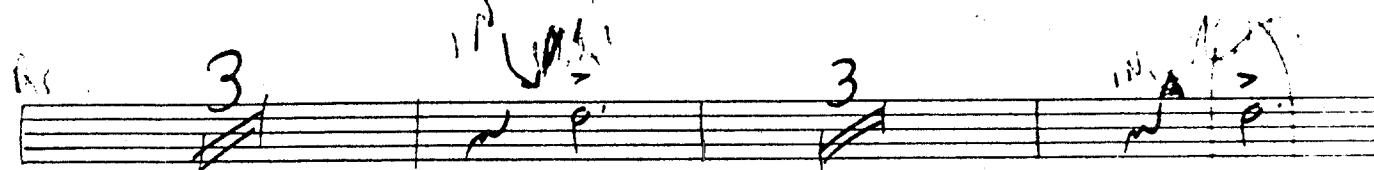
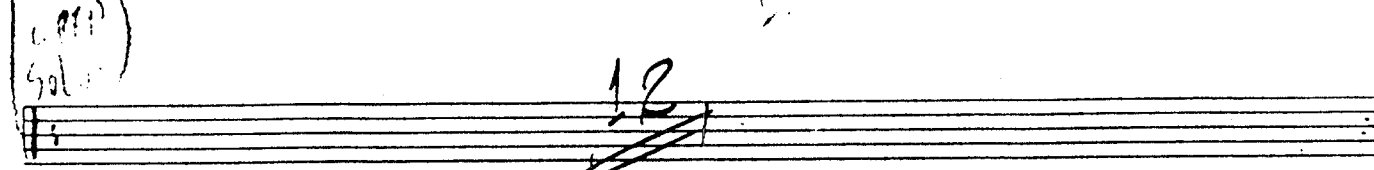
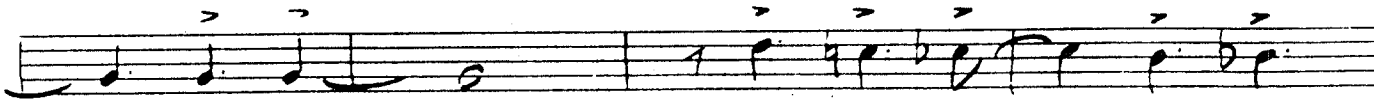
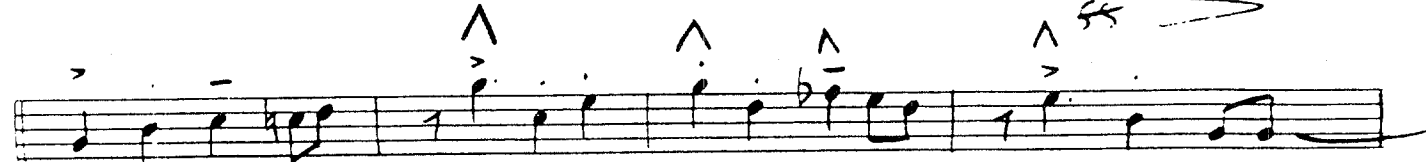
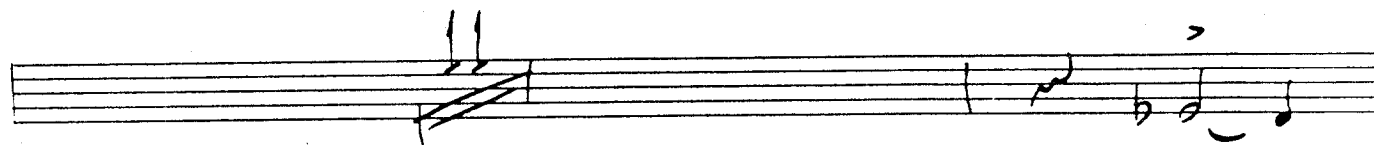
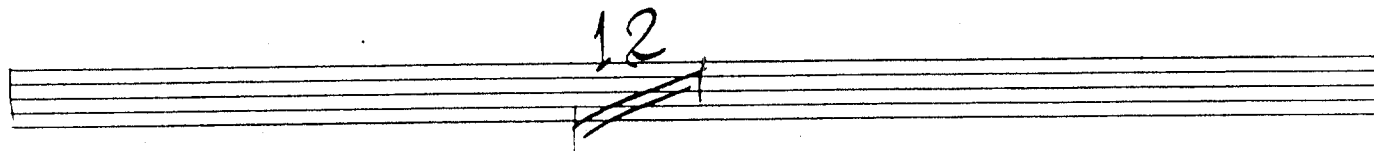
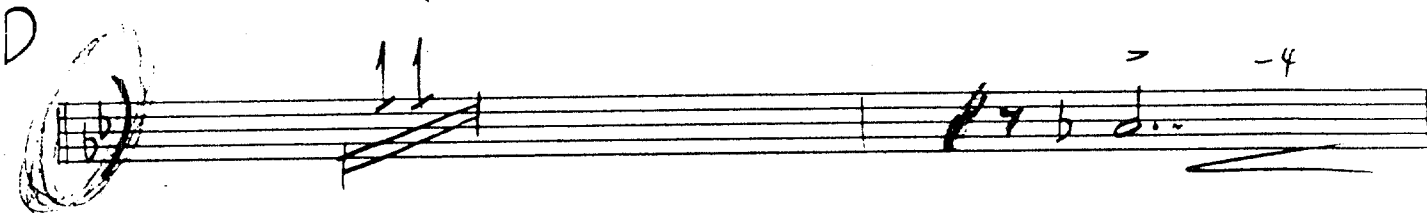
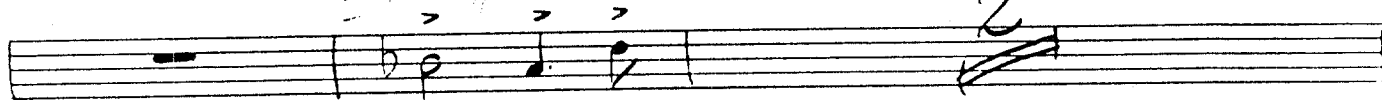
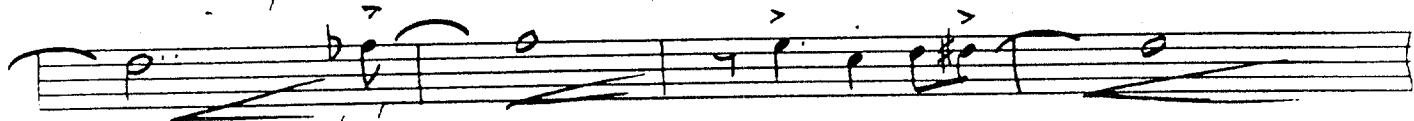

"S-1" Bone (5)

P 3

3

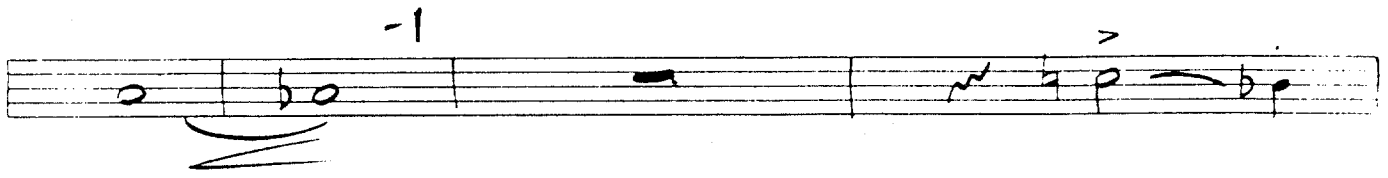
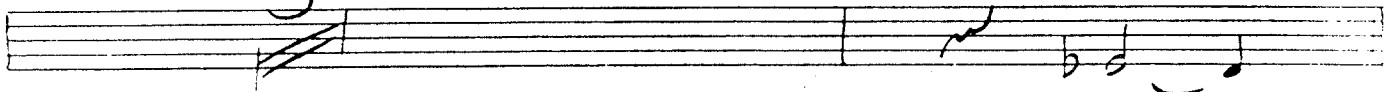

6

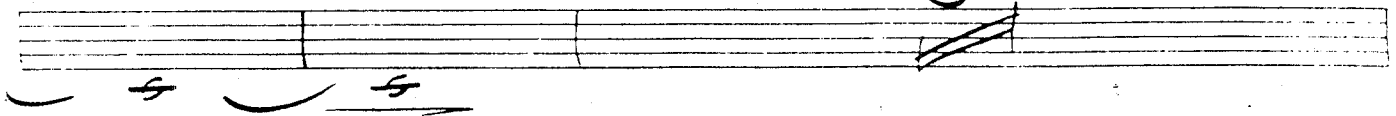

7

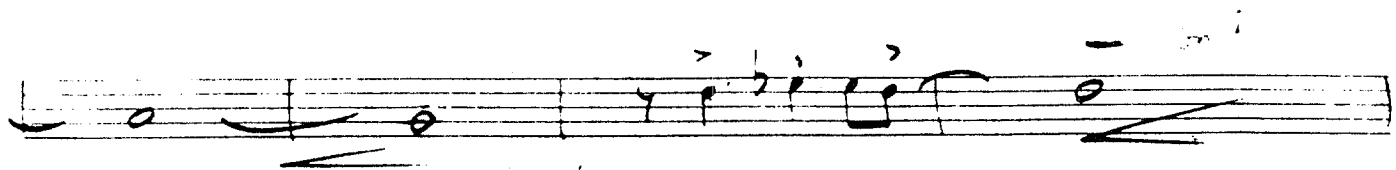
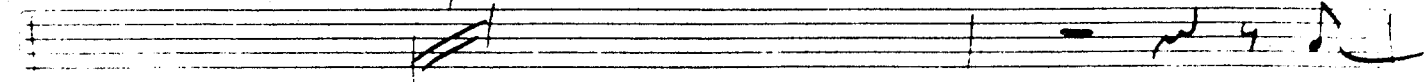

-2-

trud

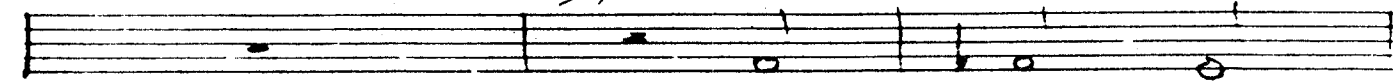

G

115-1 Kondo

P. 4

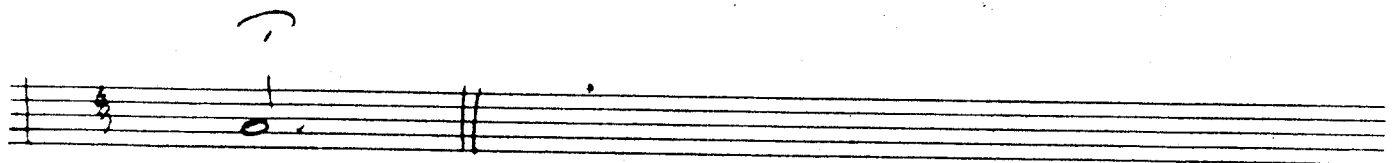
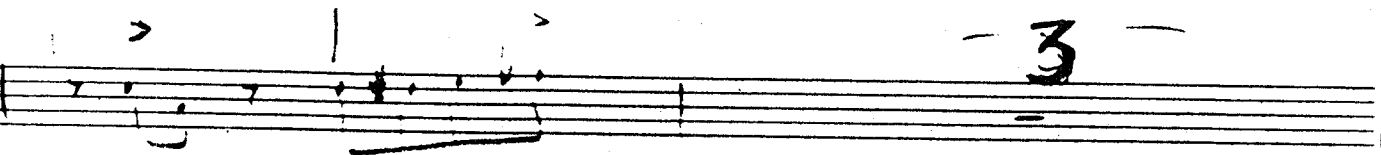
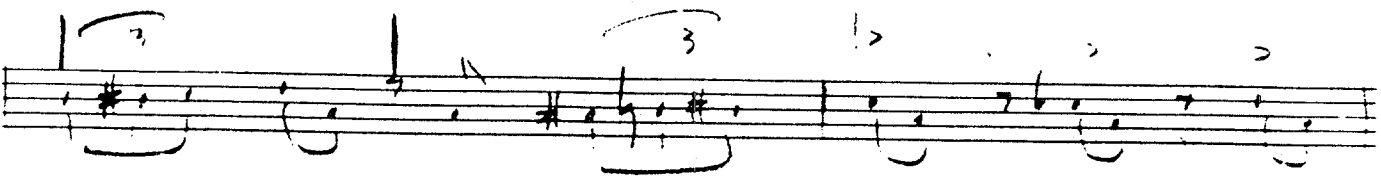
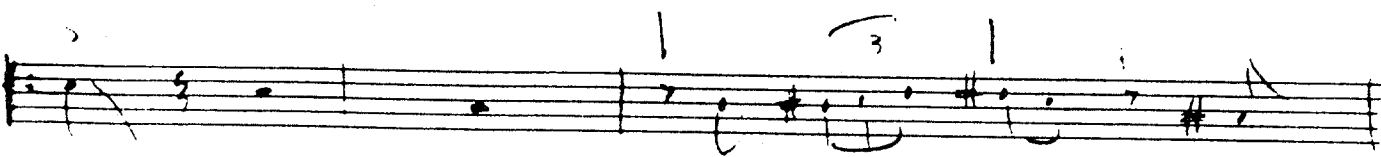
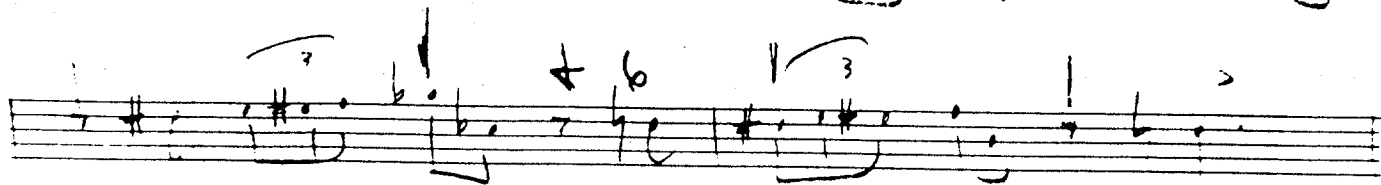
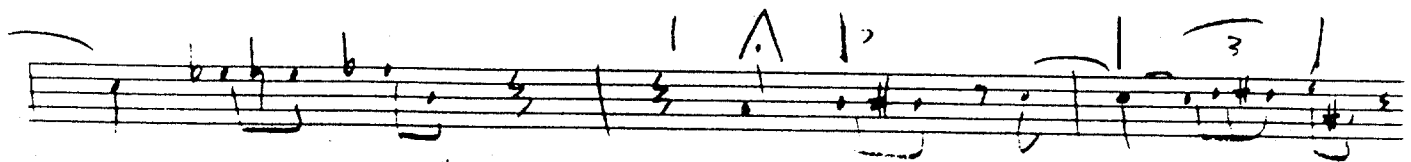
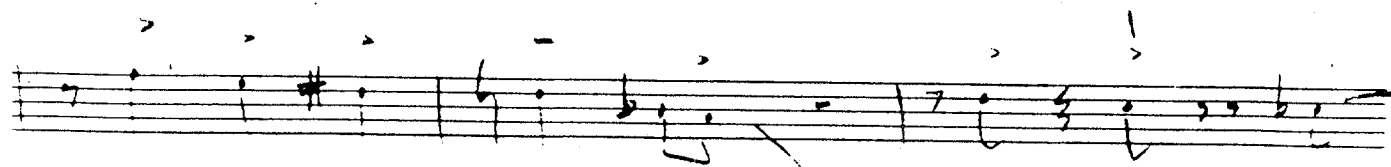
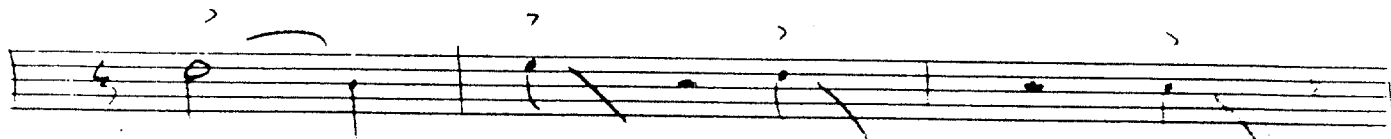
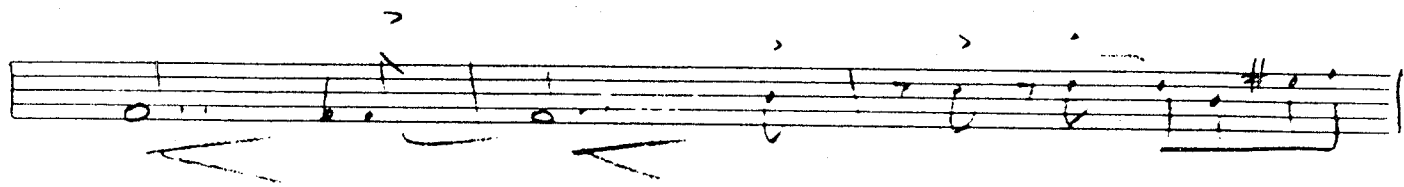
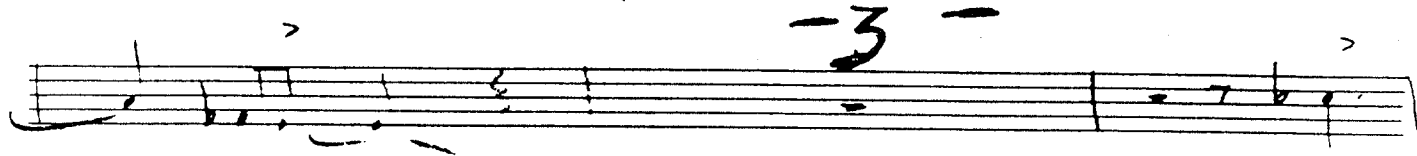

S-1

84

Presented to the
North Texas State University
by ...

Arr. By DON SEBESKY

PIANO

TACET TILL B)

A F⁶ F⁷ B^b B^bmi⁷ B^o₇ F⁶ B^b₆ B^o₇

C^{mi}₇ F⁷ F^{mi}₇ B^b₇ B^bmi⁷ F^{MAJ.}₇ G^{mi}₇

A^o₇ D⁷₉ G^{mi}₇ G^{#o} / 1. A^{mi}₇ D⁷₊₅ G^{mi}₇ C⁷₊₅

2. A^{mi}₇ D⁷₊₅ D⁶₉ G^bMAJ.⁷ / C⁷ **B** F⁶ (PLAY)

10 F⁶ B^b₇ A⁷

C D^{mi}₇ B^b E^b₉ D^{mi}₆ A^b₇₋₉ G⁷⁻⁹ F[#]₇₋₉ F⁷⁻⁹

B^b₉ B^bmi⁷ A^{mi}₇ D⁷₊₅

G^{mi}₇ D^b₉ C⁷₊₅ F

"S-1" Piano

K-3

12

BLUES

BLUES

Bb Cm7 Cm7 Dmi Eb9 E9 Bb B7-5 Bb Fmi7 Bb7

Bbmi7 Eb Eb9 Ebmi7 Bbmas7 A9 Ab9 G9 Gb9

Cmi7 Cb7-9 Bb7-9 E9

F Bb9 Eb9 Bb6 Cb7-9 Bbmas7 Bb7

Bbmi7 Eb Eb9 Dmi7 D9 G7-9

C9 Cm7 F9 Bb Ab7 Gb7 F7-5

Bb Eb7 E9 Bb Cm7 Cm7 Gb7-9 F7-9

Bbmi7 Eb9 Ebmi7 Dmi7 A9 Ab9 G9 Gb9

3-2 Viano

P. 4

Cmi7
F

E07

Dmi7

Ab13

G7-9

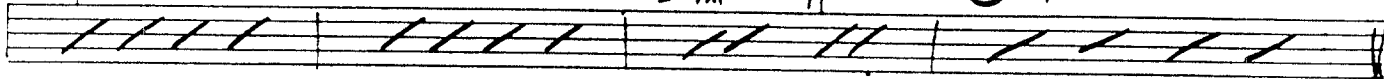

C9

Cmi7

F7-9

Bb6

A7-9

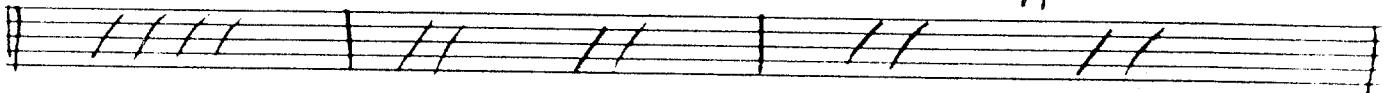

Ab7-9

G7-9

G

Cmi7

C#C7

Dmi7

D#C

Emi7

Dmi7

Ab9

G9

C6

Db7-9

C7-9

F9

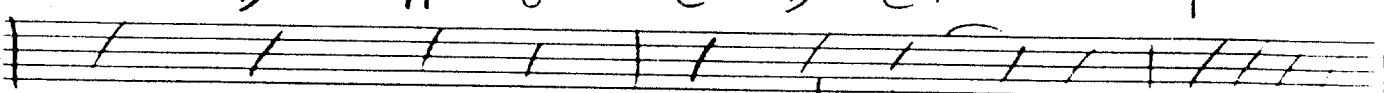

Fmi7

F#07

Emi7

A7-9

Ami7

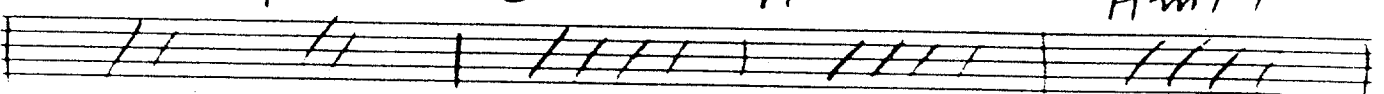

Elmi7
Ab

Dmi7

C#07

Dmi7

F#9

G9

Dmi7
G

C0

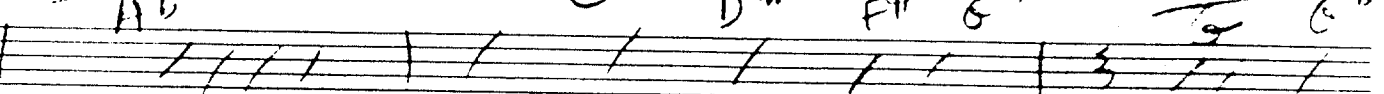

C6

F9

E7-9

Ami7

Gmi7

D7-9

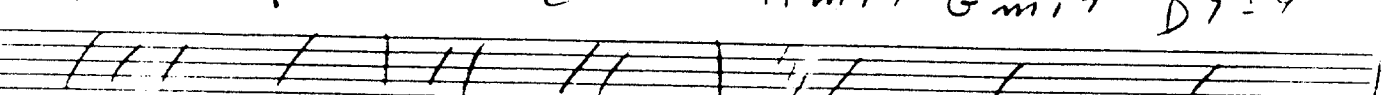

Gmi7

D69

C9

Fmi7

Fmi7

B60

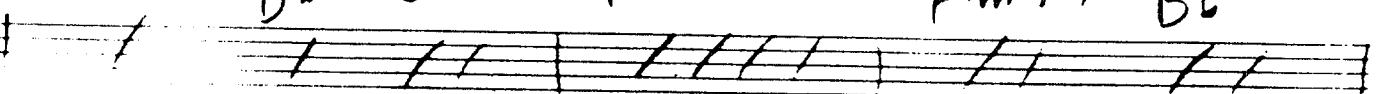

Cm

Dm

D#mi7

Emi7

A9

Elmi7

Ab9

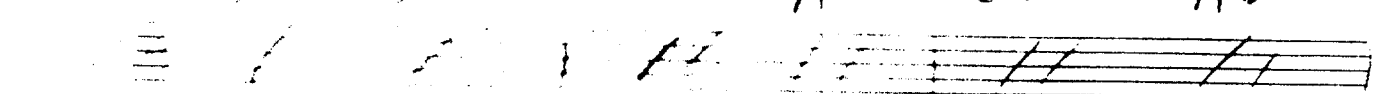

m

G7

Bb13

A13

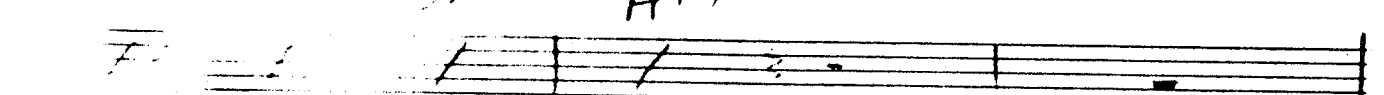

Dm17 F#07 Dm17 Fm17 Dø7

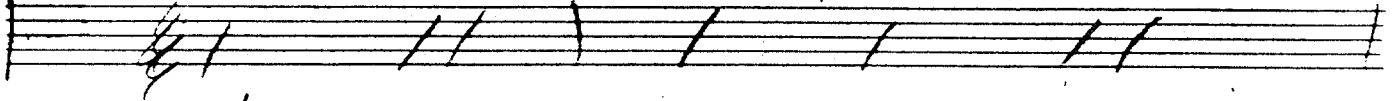

E₃m17 E₃m17 Dm17 D_bm17 D_bm17 E₃m17 E₃m17 F#07

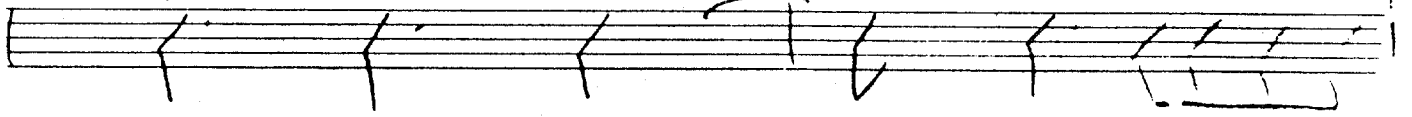

- 3 -

C13

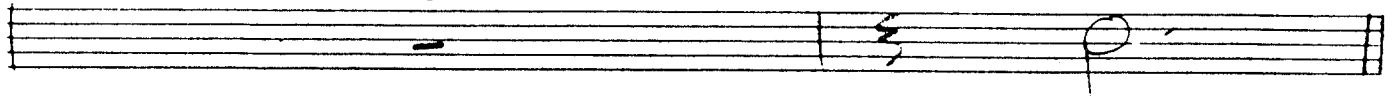

S-1

Piano

P-5

Arr. by DON SEBESKY

S-1

Presented to the
North Carolina State
by S. J. J.

BASS

A F⁶ F⁷ B^b B^bmi⁷ B^o F⁶ B^b⁶ B^o⁷

(LITELY)

C^{mi}⁷ F⁷ F^{mi}⁷ B^b⁷ B^bmi⁷ F^{MAJ}⁷ G^{mi}⁷

A^o⁷ D⁷^{b9} G^{mi}⁷ G^{#o}⁷ / 1. A^{mi}⁷ D⁷⁺⁵ G^{mi}⁷ C⁷⁺⁵

2. A^{mi}⁷ D⁷⁺⁵ D⁶⁹ G^b^{MAJ}⁷ / **B** F⁶ 11

BLUES

10 F⁶ B^b⁷ A⁷

BLUES

C D^{mi}⁶ B^b E^b⁹ D^{mi}⁶ A^b⁷⁻⁹ G⁷⁻⁹ F[#]⁻⁹ F⁷⁻⁹

B^b⁹ B^b^{mi}⁷ A^{mi}⁷ D⁷⁺⁵

G^{mi}⁷ D^b⁹ C⁷⁺⁵ F⁶ 2

D \downarrow $\text{B}^{\flat 6}$

BLUES $\text{B}^{\flat 7-5}$

$\text{B}^{\flat 6}$ $\text{B}^{\flat 7}$ $\text{E}^{\flat}_{\text{MAJ.7}}$ $\text{E}^{\flat}_{\text{mi}7}$ $\text{D}_{\text{mi}7}$ $\text{E}^{\circ 7}$ $\text{F}_{\text{mi}7}$ $\text{B}^{\flat 9}$

$\text{B}^{\flat}_{\text{mi}7}$ $\text{E}^{\flat 7}$ $\text{E}^{\flat}_{\text{MAJ.7}}$ $\text{D}_{\text{mi}7}$ $\text{G}^{\flat 7-9}$

$\text{C}_{\text{mi}7}$ $\text{F}^{\flat 7-9}$ $\text{B}^{\flat 6}$ $\text{F}^{\flat 7+5}$

$\text{B}^{\flat}_{\text{MAJ.7}}$ $\text{A}^{\circ 7}$ $\text{D}^{\flat 7-9}$ $\text{G}_{\text{mi}7}$ $\text{F}_{\text{mi}7}$ $\text{B}^{\flat 9}$

$\text{B}^{\flat}_{\text{mi}7}$ $\text{E}^{\flat 9}$ $\text{E}^{\flat}_{\text{mi}7}$ $\text{D}_{\text{mi}7}$ $\text{D}^{\circ 7}$ $\text{G}^{\flat 7 \text{ aug}^9}$

$\text{C}_{\text{mi}7}$ $\text{F}^{\flat 9}$ $\text{B}^{\flat 9}$ $\text{A}^{\flat 9}$ $\text{G}^{\flat 9}$ $\text{F}^{\flat 9}$

E

$\text{B}^{\flat 6}$ $\text{C}_{\text{mi}7}$ $\text{C}^{\sharp}_{\text{mi}7}$ $\text{D}_{\text{mi}7}$ $\text{E}^{\flat 9}$ $\text{E}^{\circ 7}$ $\text{B}^{\flat 6}$ $\text{B}^{\flat 7-5}$

$\text{B}^{\flat 6}$ $\text{F}_{\text{mi}7}$ $\text{B}^{\flat 7}$ $\frac{\text{B}^{\flat}_{\text{mi}7}}{\text{E}^{\flat}}$ $\text{E}^{\flat 9}$ $\text{E}^{\flat}_{\text{mi}7}$

$\text{B}^{\flat}_{\text{MAJ.9}}$ $\text{A}^{\flat 9}$ $\text{A}^{\flat 9}$ $\text{G}^{\flat 9}$ $\text{G}^{\flat 9}$ $\frac{\text{C}_{\text{mi}7}}{\text{F}}$ $\text{F}^{\flat 9}$

S-1 Bass

P. 3

B^b

F7+5

12

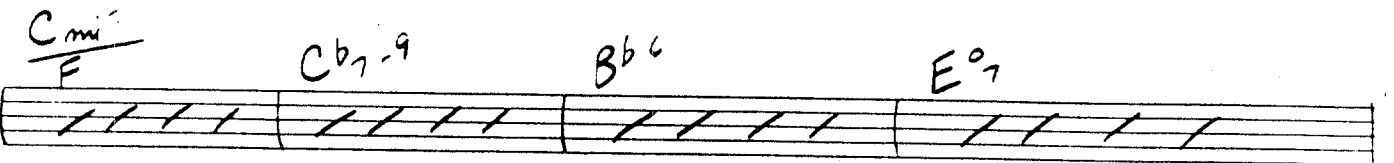
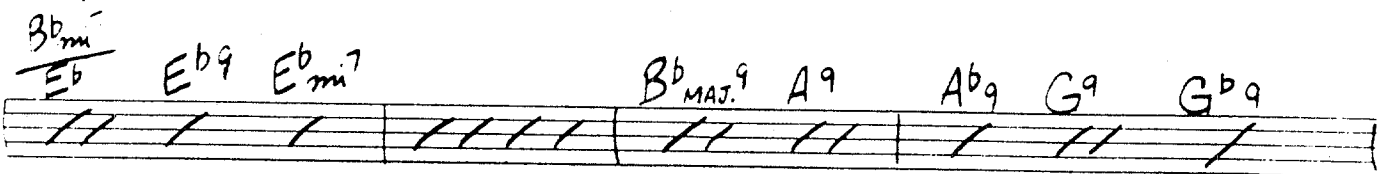
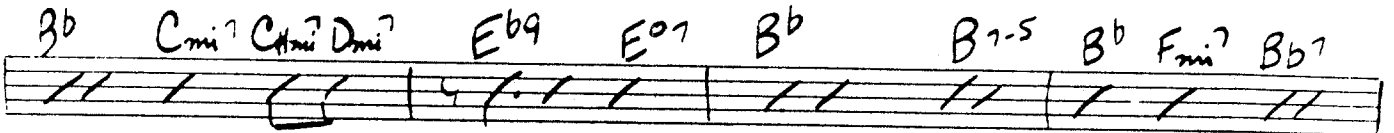
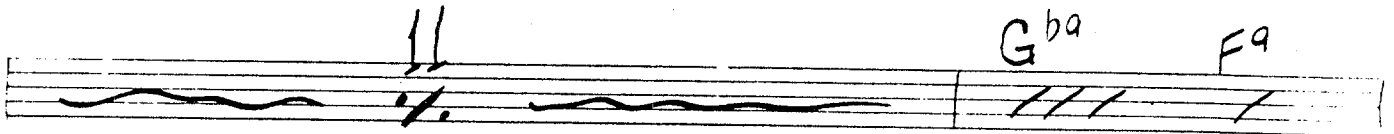
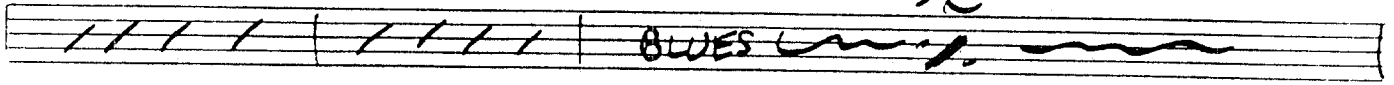

F

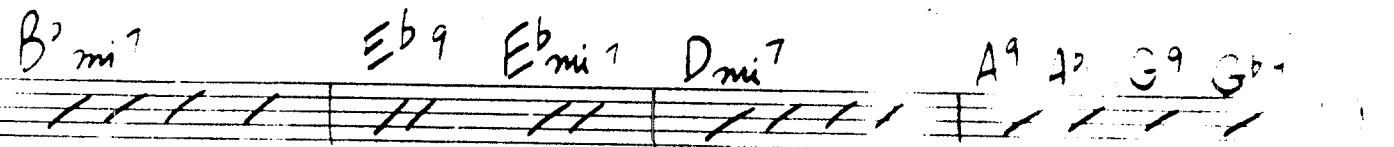
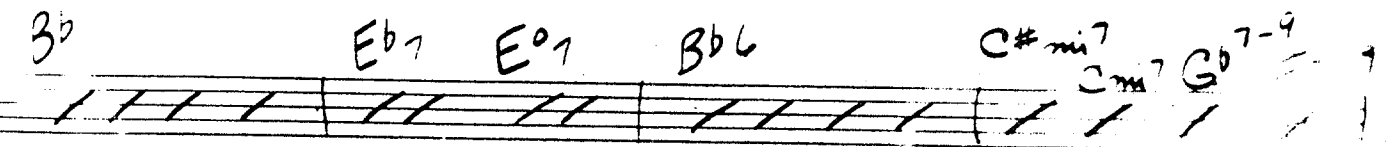
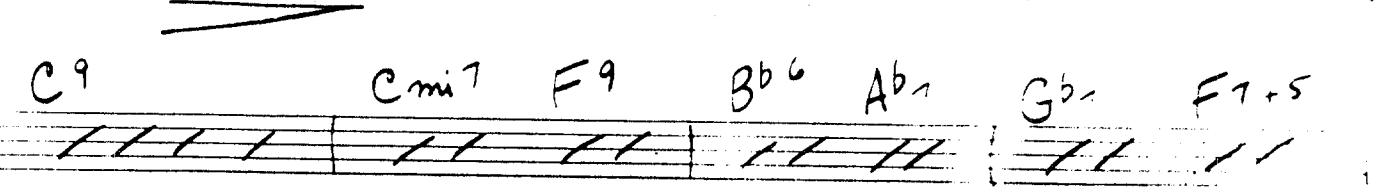
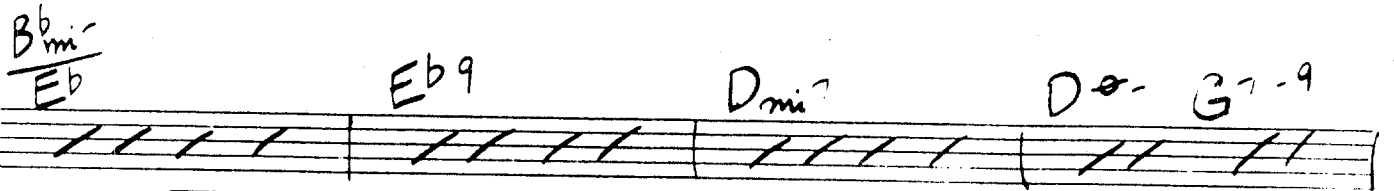
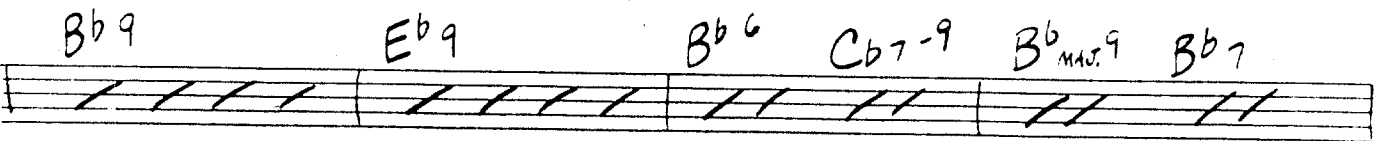

5-2 Bass

P. 4

Cmi7
F

E07

Dmi7

Ab13

G7-9

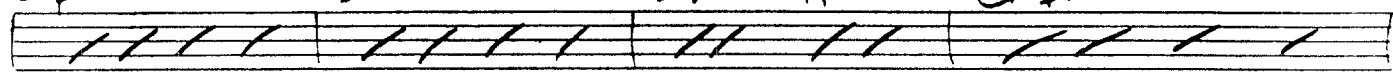

C9

Cmi7 F7-9

Bb6

A7-9

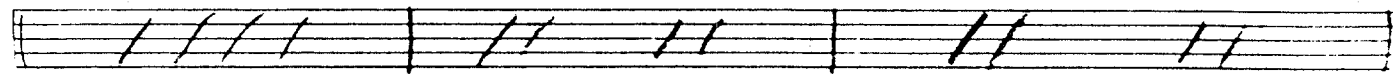

Ab7-9 G7-9

G

Cmaj7

C#m7

Dmi7 D#m7 Emi7 Dmi7 Ab7 G9 C6 Db7-9 C7-9

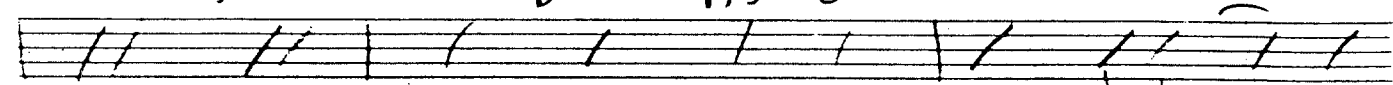

F9

Fmi7

F#m7

Emi7

A7-9

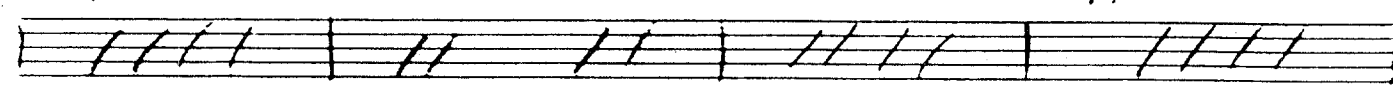

Ami7

E6mi7
Ab

Dmi7

C#m7

Dmi7

F#9

G9

Dmi7
G

G9

C6

F9

E7-9

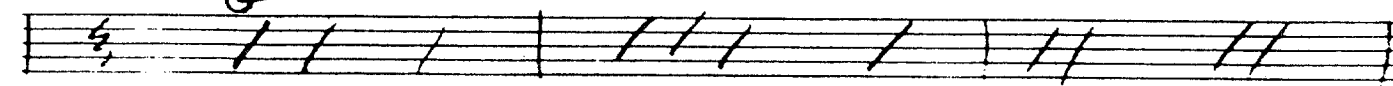

Ami7

Gmi7

D7-9

Gmi7

Db9

C9

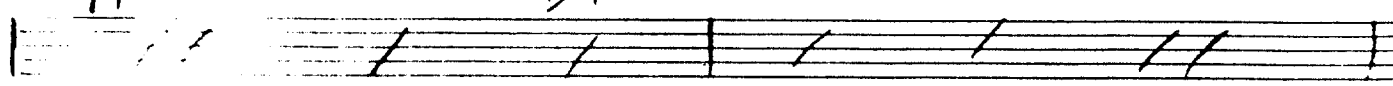

Fmaj9

Fmi7

Bb9

Cmaj7

Dmi7

D#m7

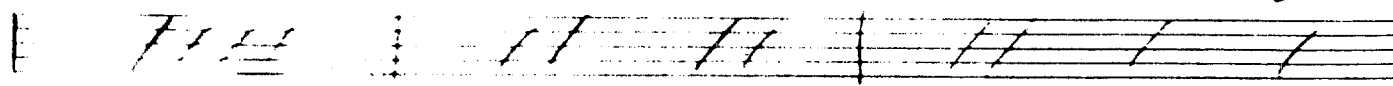

A9

E6mi7

Ab9

Dmi7

G7

Bb13

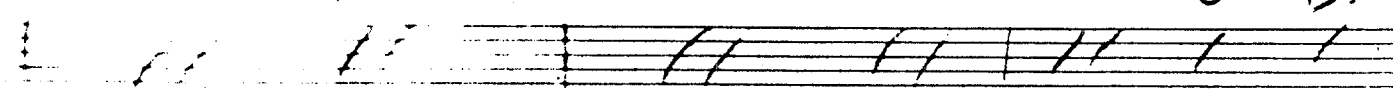

A13

P. 5

Dm17

F#17

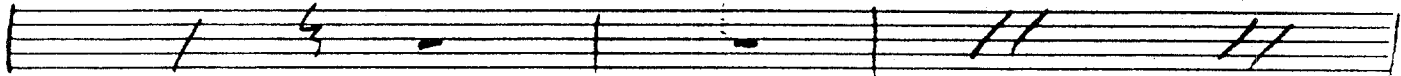

Dm17 Fm17 D17

Em17 Eb17 Dm17

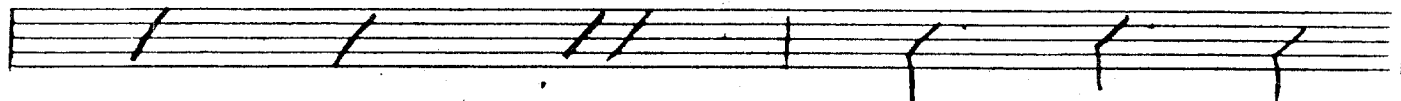

Db17 Dm17 Eb17 Em17 Fm17

- 3 -

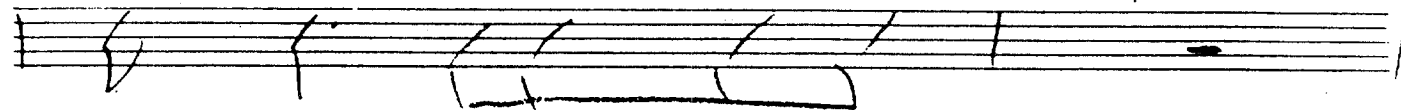

C13

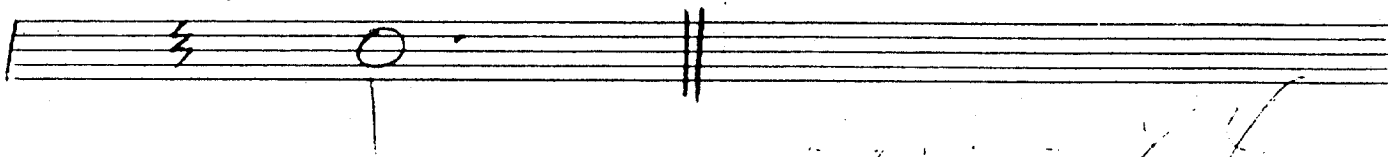

Handwritten scribbles and notes.

S-1

67 84

Arr. By DON SEBESKY

Presented to the
North Texas State University
by Sam for ... 1968

DRUMS

S-1 Drums

P. 2

10

12

(FILL)

G

(FILL)

(FILL)

(FILL)

(FILL)

(SOLO)

(SOLO)

S-1 "S... P. 4